The South's Standard Newspaper

THE ATLANTA CONSTITUTION

Largest Total City and Largest Total Daily Circulation of Any Atlanta Newspaper (By ABC Audit)

A. P. Service United Press N. A. N. A.

VOL. LXIV., NO. 365. ONLY MORNING NEWSPAPER PUBLISHED IN ATLANTA. ATLANTA, GA., MONDAY MORNING, JUNE 13, 1932. Entered at Atlanta Postoffice As Second-Class Mail Matter. Single Copies: Daily, 5c; Sunday, 10c. Daily and Sunday: Weekly 20c; Monthly 90c

G. O. P. PLATFORM DECLARATION FOR REPEAL VOTED UNANIMOUSLY BY N. Y. DELEGATION

RELUCTANT POLICE ADMIT STALEMATE IN LINDY INQUIRY

Have No New Theories On Which To Work and Hunt for Mysterious Ransom Receiver Back at Starting Point.

SUICIDE REASON REMAINS MYSTERY

Only Apparent Answer Is That Woman Preferred Death to Continued Questioning by Police.

BY KATHARINE BEEBE.

ALPINE, N. J., June 12.—(AP)—Acknowledging that whether Violet Sharpe had guilty knowledge of the Lindbergh kidnaping was "a matter of opinion," police slowly and reluctantly were abandoning today the circumstantial theory built on the suicide of the Morrow waitress.

The immediate reaction to the corroborated alibi of Ernest Brinkert and the establishment that another man was Miss Sharpe's companion on the night of the kidnaping was expressed in two questions to Superintendent H. Norman Schwarzkopf, of New Jersey state police.

"In view of Ernest Miller's statement and Brinkert's alibi, do you still believe Violet Sharpe had guilty knowledge of the crime? Will you publicly exonerate her?" he was asked.

Schwarzkopf gave one answer:

"This is a matter of opinion."

Still Looking for John.

Miller, located at the instigation of Miss Sharpe's loyal friend, Septimus Banks, the Morrow butler, gave a convincing account of an automobile trip with the maid on the night of the crime.

The police stalemate was further emphasized in their response to another question.

"Are you now looking for any definite person or persons in connection with the crime?" Schwarzkopf was asked.

"Still looking for 'John,'" answered the superintendent.

"John" was the name by which Dr. John F. Condon, aged intermediary, knew the man to whom he paid a futile $50,000 ransom for the Lindbergh baby's return.

The remainder of official answers to questions during the day served to reflect the puzzling situation developed by the collapse of the latest police inquiry. Brinkert still was being detained "of his volition" on the bare chance his examination still might furnish useful information.

Many Unanswered Questions.

In addition Miller was described officially as "still under investigation," although he was permitted to return to his Closter (N. J.) home after being questioned yesterday.

In pursuing this line of investigation police claimed that several unexplained circumstances were yet to be dissipated.

Why, they asked, did Miss Sharpe have in her room in the Morrow servants' quarters several business cards bearing the name of Brinkert's taxicab service, the Post Road Taxi Company, of White Plains, N. Y.

"Three investigators," said Colonel Schwarzkopf, "made a careful search of Violet Sharpe's room in Englewood during the time that she was at Hopewell for questioning. Among her effects we found a number of cards (probably four or five) of the Post Road Taxi Company, White Plains, N. Y. Upon looking up the Past Road Taxi Company it was found that Ernest Brinkert had been the owner. The similarity of his first name with the nickname 'Ernie' formed a basis for further inquiry concerning Ernest Brinkert."

At another point the superintendent said poison taken by Miss Sharpe had been in the Morrow household for approximately three years and was ordinarily used in cleaning silverware.

A further exchange of questions and answers was as follows:

"Do the police wish to make any statement clarifying the manner in which the questioning of Miss Sharpe was conducted, and the faith of her employer in her integrity?"

"All questioning," said Schwarzkopf, "of Violet Sharpe at Englewood was done in the presence of members of the Englewood house."

They pointed out alleged discrepancies in Miss Sharpe's answers to

Continued in Page 4, Column 4.

READ THE WANT ADS FOR REAL ESTATE

There you will find splendid locations and real bargains. You can select just what you want at the price you want to pay.

Choice real estate values are being offered every day in the want ad pages of The Constitution and NOW is the time to buy. You can find the home you have been longing for ready for immediate occupancy. Turn to them now.

Read and Use The Constitution's Want Ad Pages

"First in the Day—First to Pay"

Amelia To Be Received By Belgian Ruler Today

BRUSSELS, Belgium, June 12.—(AP)—Miss Amelia Earhart, the trans-Atlantic flyer, arrived here today from Paris for a brief visit.

She was smiling happily when Vicomte De Sibour landed her ship at Haeren airdrome.

The American flyer will be received by King Albert tomorrow. She was accompanied by her husband, G. P. Putnam, the American publisher.

DEBTS SOLUTION LIKELY TO WAIT SIX MORE MONTHS

Herriot and MacDonald, in Conference, Tentatively Agree on New Postponement of Problem.

BY WALLACE CARROLL.

PARIS, June 12.—(UP)—A tentative agreement for another six-months' postponement of a solution to the European reparations problem was reached today by Premier Edouard Herriot and British Prime Minister J Ramsay MacDonald.

The two premiers introduced a new kind of "back seat" diplomacy when they went for a long automobile ride through the French countryside to thresh out final phases of the proposal which is expected to lead to another delay, during which preparations would be made for the proposed world economic conference in which the United States would participate.

The discussions, which ended tonight with a brilliant banquet at the British embassy for the entire cabinet and the foreign office experts, were understood to provide for a six months renewal of the Hoover moratorium on reparations.

Thus the Lausanne conference will convene next week as scheduled and the French and British delegations will state their positions, which are still far apart as Britain favors cancellation and France insists that reduction of reparations must be accompanied by a similar reduction in war debts owed the United States.

When the irreconcilability of their positions is made clear, the plan for extension of the moratorium will be proposed. Germany, emphasizing she cannot pay, will oppose such a move, asking for an immediate and final settlement. But if the conference accepts the extension plan, committees will be named to deal with general economic questions and then, probably, prepare for the world conference.

It was pointed out that a six-months' extension would postpone a decision until after the United States elections and perhaps permit Europe to take up the question of readjustment of debts owed America.

On disarmament the two premiers apparently were less successful in reaching an agreement. MacDonald was said to have urged Herriot to accept the London naval treaty as a basis for naval disarmament and also to diminish French demands for securities prior to disarmament.

Herriot will accompany MacDonald and Sir John Simon, the British foreign secretary, when they depart tomorrow at 11 a. m. for the Geneva disarmament conference, after which they will go to Lausanne. MacDonald, who is accompanied by his daughter Ishbel, also has two Scotland Yard detectives with him, his regular guard having been doubled because of the recent series of terroristic acts in Europe. The detectives were ordered never to leave his side.

The ministers will confer at Geneva Tuesday with Italian Foreign Minister Dino Grandi, who left Rome tonight.

GERMAN PAPER BELIEVES HERRIOT HAS CHANGED

BERLIN, June 12.—(UP)—The Frankfurter Zeitung's correspondent at Paris said today that the French reparations policy was being changed and that "Herriot is convinced of the necessity for cancellation of reparations including the unconditional annuities."

"France, however, may demand some political concessions from Germany as the price of such a decision," the dispatch said.

Cutter Sent to Aid Of Stranded Ship

WASHINGTON, June 12.—(AP)—The coast guard cutter Modoc today was ordered from Wilmington, N. C., to aid in Italian 5,000-ton steamer aground on Frying Pan shoals.

Coast guard headquarters here were not advised of the name of the vessel in distress.

BONUS STRENGTH WILL BE TESTED IN HOUSE TODAY

Passage by Larger Chamber, Defeat in Senate or Presidential Veto Believed Waiting Measure.

WASHINGTON, June 13.—(Monday—(AP)—The Washington Post said today that a bomb was found last night in a vacant building on Pennsylvania avenue about four blocks from the capitol and a few doors from quarters occupied by two thousand of the veteran's bonus army.

The bomb was found, said the paper, by W. A. Edwards, of Baton Rouge, Louisiana, a member of the veterans' own police organization who was assisting metropolitan police in searching vacant structures near the bonus army quarters. Both Edwards and the Washington uathorities refused to discuss or confirm the discovery.

The Post said police had just routed out 50 tramps from the building, which stands at the corner of Pennsylvania avenue and Fourth street, northwest.

No suspicion was cast on the veterans themselves but the theory was that agitators might have had something to do with it. All of the veterans quartered in that block are from southern states.

BY C. P. WILLIAMSON.

WASHINGTON, June 12.—(AP)—The veterans 'army of 15,000 seeking payment of their service certificates will see the strength of their demand tested tomorrow in the house.

Tonight both democratic and republican leaders in the house predicted that the proposal to pay out $2,000,000,000 to World War veterans eventually would pass. Senate leaders were equally confident that defeat for it awaited there if it is approved by the house.

If it should get through congress, a presidential veto was looked upon as a certainty and it was considered unlikely that sufficient votes could be mustered in either the house or senate to repass the measure over a veto.

The actual vote on the proposal to cash $2,000,000,000 in bonus certificates by printing more money will not be had until Tuesday at least. Tomorrow's vote in the house, forced by a petition bearing 145 names, will determine whether the measure shall be taken up on the floor. If so, consideration will await another day.

Among amendments in the offing is one to pay the veterans' bonus with bonds to be retired by taxes on beer. Legalized beer for tax purposes already has been defeated more than once by the house and senate.

The veterans themselves did not care particularly tonight how the money was raised to fulfill their demands. While cashing of the certificates was their major problem, they had another almost as big. It was rain and lots of it.

Soggy, oozing mud—ankle deep in most places—became their unconquered enemy. The more fortunate minority of the more than 15,000 from all parts of the country huddled together in parked automobiles, crude huts or more permanent shelters.

When these were full, the rest just stood in the rain, for the simple reason there was nothing else to do.

Slight showers which started in the night became a steady downpour. Where there had been dust to annoy the 12,000 in the Anacostia flats receiving camp there was mud.

Tents provided from national guard stocks or bought with the veterans' funds were soon sodden, but offered some shelter.

The veterans were disturbed by the rain, but their health officers were worried, for it spelled sickness. The marine corps medical inspection detail predicted that sick-call tomorrow would be crowded beyond the meager facilities to care for those responding.

Least of the veterans' worries was food, for more donations than on any day since they arrived poured into the central commissary depot.

Warm Going Marks Akron's Trip to East

EL PASO, Texas, June 12.—(AP)—The naval dirigible Akron, its crew sweltering even at an elevation of 4,000 feet, purred along the general route of the Rio Grande river today on its way from the Pacific coast to Lakehurst, N. J.

The big craft flew over El Paso at 9:30 a. m., central standard time, and reached Van Horn, Texas, at 12:45 p. m. The weather was calm and clear as it headed into the region where it was beset by severe storms May 10 on its flight west.

Coast Guard's 'Flying Hospital' Takes Injured Sailors From Ship

PHILADELPHIA, June 12.—(UP)—A large coast guard seaplane, turned into a flying hospital, flew 45 miles out to sea today, rescued two men who were seriously injured in an explosion aboard the Standard Oil tanker, Samuel O. Brown, and brought them to this city.

The master of the tanker had radioed to Cape May asking that a ship be sent out to remove the two injured men.

Lieutenant Commander C. C. Von Paulsen, however, ordered out the seaplane, the Antares, and flew from Cape May to the side of the Samuel Q. Brown.

The injured men were Leonard Ambrose, first assistant engineer, and Hans Schwaiger, oiler. They had received critical burns in the explosion.

Ambrose and Schwaiger were in such a critical condition that the master did not dare remove them from their cots even when the transfer was made. The crew lowered them, still on their beds, over the side of the tanker and into the lifeboat.

The smaller boat pitched and tossed in a fairly heavy sea, and the transfer to the plane was made with difficulty and at some hazard.

Commander Von Paulsen then lifted his hospital plane from the water and flew to Cape May, where surgeons examined them and decided the burns were so serious that they should be hurried to Philadelphia.

Accordingly, the plane took off again, flying from Cape May to Philadelphia where Ambrose and Schwaiger were taken to St. Agnes hospital.

The Antares is a new seaplane in the service of the coast guard, and was built for just such service as it saw today. It is one of five such ships, built for the coast guard by General Aviation, a subsidiary of General Motors. It was at Cape May awaiting trial trips when the opportunity for service arose.

Coffin Challenges Hoover's Criticism Of Council Plan

Georgian, Answering President's Objections, Points Out Agency Would Serve Needed Function of Non-Partisan Economic Planning.

BY GLADSTONE WILLIAMS.

WASHINGTON, June 12.—In a letter sent to the White House today, Howard E. Coffin, of Detroit, and Sapelo Island, Ga., replied to the criticism directed by President Hoover to the proposal put forward formally last week by 86 leading figures in the field of finance, industry and labor for the revival of the council of national defense as a means of getting the country out of the economic depression.

Answering the objection of the president that the duties of the council were of an "absolutely war" character, Mr. Coffin, himself a former member of the council, declared that the body "was not created during the war or as a war agency solely but to serve the needed function of nonpartisan economic planning for the nation's immediate and future good."

By way of showing the caliber of men who it is proposed to have serve on the advisory commission of the council, Mr. Coffin suggested to the president the following list of names:

"The type of men," he said, "who should be called into service in any revival of the advisory commission as a confidence-inspiring group is suggested in the following list:

List Follows.

General John G. Pershing, Owen D. Young, of New York; William Green, president of the American Federation of Labor; Calvin Coolidge; Newton D. Baker, of Ohio; Melville Traylor, of Chicago; Charles G. Dawes; Bernard M. Baruch, of New York; General Robert E. Wood, of Chicago; W. L. Clayton, of Texas; Stewart Cramer, of North Carolina; Alfred Sloan, president of General Motors; A. C. Isely, Alabama; Edward A. O'Neal; David B. Robertson; Clark Howell, of At-

Continued in Page 4, Column 8.

DAVILA RESIGNS CHILEAN JUNTA

Attacks by Extreme Radicals Causes Action By Former Envoy to U. S.

SANTIAGO, Chile, June 12.—(AP)—Carlos Davila, former ambassador to Washington, resigned today from the socialist junta which overthrew President Juan Esteban Montero a week ago and took control of Chile.

Leftist sentiment against Senor Davila's continuance in the junta arose today as a result of attacks by the newspaper Opinion, a leftist organ which has led attacks upon the American-controlled Cosach nitrate combine.

Telegrams from Antofagasta and Inquique, quoting the former civilian leader of the junta as telling the foreign press that the giant Cosach organization would not be dissolved, were published in the newspaper, which assailed his attitude.

The new socialist regime had announced as one of its policies the intention to take over certain industries for operation by the state.

The finance ministry issued a statement last week in which it said the government would not take any steps to confiscate the Cosach properties until after a committee of experts had made a thorough study of the nitrate problem and the matter had been submitted to the new congress, which is expected to be convened in November. Later, however, the government issued a retraction of this statement.

Independent observers said they believed Senor Davila's statements had been misconstrued, since he had merely said that a detailed study would be given the Cosach organization, a $375,000,000 concern, with an assurance of fairness to foreign interests.

Two Persons Killed In Spanish Disorders

MADRID, June 12.—(AP)—Two deaths in extremist activity today marked what police characterized as scattered efforts to assuage the defeated general strike movement of last week-end.

Communist clashes with police occurred in Madrid, Barcelona and Bilbao. Five Madrid policemen were wounded when they broke up a demonstration. Barcelona police charged a group of 100 communists, and arrested several.

One policeman was killed, another critically wounded, and three women were injured when the police and communists started a gun battle in front of Bilbao city hall.

Donnelly Kidnaping Confessed by Depew

PHILADELPHIA, June 12.—(AP)—Sergeant T. J. Higgins, of the Kansas City police force, said Marshal Depew, who arrived here today, confessed that he kidnaped Mrs. Nell Donnelly, wealthy Kansas City dress manufacturer, last December.

Depew was arrested in Johannesburg, South Africa. He was identified by County Prosecutor James R. Page, of Kansas City.

The identification was made as Depew arrived on the steamer West Cawthon.

STATE CAMPAIGNS START THIS WEEK

Hardwick Speaks at Albany Thursday, Russell Over Radio Friday.

Platforms of a veteran campaigner for the governorship and a young governor asking to be sent to Washington as a senator are to be presented to Georgia voters this week.

Thomas W. Hardwick, who once held the post of governor and later served as United States senator and who is again urging the electorate to place him in the executive chair, will open his speaking tour at Albany Thursday in a personal appearance.

The following night, Richard B. Russell Jr., who is opposing Congressman Charles R. Crisp for the unexpired term of the late Senator William J. Harris, will speak over WSB, Atlanta, between 6:30 and 7 p. m., central standard time.

Both Hardwick and Russell are to set forth the reasons they believe should bring them victory.

Crisp has made additional plans for the carrying on of his vote-getting campaign, although he is not to come to Georgia and appear personally on the stump until after congress adjourns.

W. W. Dykes, directing Crisp's activities in the state while the congressman is in the national capitol, has announced that Ed Maddox, former chairman of the state democratic executive committee, who lives at Rome, had become associated with him in the managing of the campaign.

Among the other nine candidates for governor, Eugene Talmadge is to establish correspondence quarters near the capitol this week and perhaps later move into a more central location in a downtown hotel.

De Valera's Mother Passes in Rochester

ROCHESTER, N. Y., June 12.—(AP)—Mrs. Catherine T. Wheelwright, mother of Eamon De Valera, president of the Irish Free State, died at her home here today.

Mrs. Wheelwright had lived quietly in Rochester since she married Charles E. Wheelwright shortly before the turn of the century. De Valera was her only son by a former marriage to Vivian De Valera, a young Spanish sculptor and musician, whom she met in New York shortly after she immigrated here from her home in County Limerick, Ireland.

She married Wheelwright after sending Eamon to relatives in Ireland following the death of her first husband. The Irish political leader last visited his mother in December, 1927.

In Other Pages

News of Georgia 3
Editorial Page 4
Robert Quillen
Dr. William Brady — Mollie Merrick
Sport Pages 6, 7
Ralph McGill's "Break of the Day"
Grantland Rice — Jimmy Jones
Radio Programs 7
Theater Programs 7
Daily Cross Word Puzzle 8
Caroline Chatfield 8
"Sudden Love" 8
Comics 8
Society 9
Culbertson on Bridge 10
Financial 10
Tarzan 11
Atlanta's Wants 11, 12
Cross Sections 12

Take In This at a Glance!

How The Daily Constitution ranks in the three most important circulation classifications:

Total Circulation—FIRST

City and Suburban Circulation—FIRST

Home Delivered Circulation—FIRST

This is a simple statement of unrefuted facts.

BUDGET BLASTS CONGRESS' HOPES FOR EARLY CLOSE

Plans for Adjournment This Week Abandoned in Face of Need for Greater Economy.

BY NATHAN ROBERTSON.

WASHINGTON, June 12.—(AP)—A White House warning that additional economies or revenue must be found to achieve the elusive goal of a balanced budget added today to the worries of congressional leaders and threw into virtual discard plans for adjournment this week.

The tremendous task of finding an additional $150,000,000 or $200,000,000 to bridge the treasury gap was piled onto congressional shoulders already burdened with the problems of unemployment relief, soldiers' bonus and farm aid.

Some fiscal leaders in congress frankly were pessimistic over the possibilities of making further economies, but were hesitant even to discuss the potential necessity of raising additional revenue with the billion-dollar tax bill already written into law.

The problem was discussed thoroughly, but no solution suggested, at a conference last night between President Hoover and republican conferees from the house and senate on the pending economy bill.

Balance Expected.

Senator Watson, republican leader of the senate, was confident that with the reductions effected through the economy bill and slashes in the appropriation bills, the budget would be balanced and with some to spare.

President Hoover conferred further on the question later with General Charles G. Dawes, president of the Reconstruction Corporation, and James Douglas, assistant secretary of the treasury, who were White House luncheon guests. Secretary Hurley was summoned later.

At the conference last night, the republican congressional leaders told the president the prospects for reduced expenditures through the economy bill, and were told they were not sufficient to balance the budget.

They left the White House estimating that from $150,000,000 to $200,000,000 would have to be found in economies or revenue, but offered no idea where it could be developed.

Chairman Jones of the senate appropriations committee, who was one of those at the White House, said today he did not see "how we can save very much more than we are." He estimated that the economy bill would emerge from conference with a total of about $100,000,000 in savings.

Meet Today.

Conferees on the economy bill will meet tomorrow and hope to have the bill in shape within a day or two. Chairman McDuffie of the house conferees, said he would fight for a straight salary reduction for government employes in place of the president's furlough plan adopted by the senate.

Even this, however, would fall far short of the goal set at the White House. McDuffie, incidentally, was critical of the president's procedure in calling only the republican members of the conference group.

"I had thought this economy program was to be conducted on a nonparitisan basis," he said. "Instead the president is conferring now only with the republicans."

Resuming the drive tomorrow for an early adjournment, the senate will tackle the controversial problem of farm relief, while the house will vote on taking up the politically potent soldiers' bonus bill.

One of the biggest hurdles facing congress is an agreement on unemployment relief legislation. The house has sent the $2,300,000,000 Garner bill to the senate, and the senate has sent back an emergency $300,000,000 bill for relief loans to states.

Leaders were confident, however, that a compromise would be reached.

Sixteen Are Killed In Fight for Liquor

GUAYAQUIL, Ecuador, June 12.—(AP)—An outbreak of banditry in which an overpowering band of liquor thieves wiped out a detachment of guards near Cuenca with a total of 16 dead on both sides was reported in Ecuador today.

Ten guards encountered 20 rum runners who were stealing liquor in a town near Cuenca, dispatches said. A bloody battle ensued, ending with all the guards and six of the plunderers dead. Police were sent in pursuit of the bandits.

Accounts of the banditry reached Guayaquil while the government was attempting to stop a spreading of communist propaganda among the army by itinerant peddlers.

Chicago's Liquor Business Booms As Thirsty Republicans Hit Town

BY FRED H. LOCKWOOD.

CHICAGO, June 13.—(UP)—It was almost as easy to buy liquor as orange or tomato juice in Chicago today.

Branch speakeasies blossomed out all along West Madison street, making the route visitors will follow to the republican national convention in the stadium tomorrow an avenue of saloons.

Five hundred regular Loop speakeasies that had closed temporarily to avoid last-minute raids began unlocking their doors and laying in large stocks of intoxicants.

High-pressure salesmen for the bigger bootlegging firms paced up and down Michigan boulevard, making sales talks in the hotels and passing out cards telling what number to call to get whisky, gin, Bacardi rum, cognac, champagne or most any other drink a thirsty republican could crave.

One enterprising bootlegger pressed his cards on every man he encountered in the crowded lobbies and corridors of the Congress hotel, republican headquarters.

There was no sign downtown of the raids that Malachi L. Harney, prohibition administrator for this district, promised when he called 187 federal agents into the city a few weeks ago.

The federal agents made nine raids last Friday and several yesterday, but they were on saloons and beer flats in the outskirts. One federal agent, to mention whose name would cost his job, explained his attitude:

"Why should I get myself in bad by raiding a place now when some senator or other big political figure is liable to be there? Nor am I going to frisk anyone for a bottle or go rying around hotel rooms looking for

Continued in Page 5, Column 2.

Rejection of "Miracle" Halts Beatification Study

VATICAN CITY, June 12.—Pope Pius has rejected a miracle accredited to the venerable Antonio Claret, Spanish founder of the Missionary Sons of the Immaculate Heart of Mary, and therefore study of his case for beatification has been interrupted.

The miracle, one of two presented to the Sacred Congregation of Rites by sponsors of the petition, had to do with the curing of a baby. The sponsors will have to submit another miracle for consideration before study of the case can be resumed.

FARLEY PREDICTS ROOSEVELT WIN ON FIRST BALLOT

Campaign Director Denies Melvin Traylor Has Been Asked to Seek Vice Presidential Nomination

CHICAGO, June 12.—(AP)—The prediction that Governor Franklin Roosevelt, of New York, would receive the democratic presidential nomination on the first ballot was made today by James A. Farley, of New York, campaign manager for the New Yorker.

"I have surveyed the situation and predict that Governor Roosevelt will be nominated on the first ballot," Farley said.

Farley was asked whether he was in Chicago to confer with Melvin E. Traylor, of Chicago, with a view to having the Illinois man seek the vice presidential nomination with Roosevelt, but said that was not the purpose of his visit.

There have been rumors the Roosevelt forces were seeking to have Traylor become a candidate for the vice presidency which would throw the Illinois delegation to the national convention to Roosevelt. That delegation is instructed for Senator Lewis, of Illinois.

OKLAHOMA IS URGED TO SUPPORT ROOSEVELT

WASHINGTON, June 12.—(AP)—Support of Governor Franklin D. Roosevelt for the democratic presidential nomination by the Oklahoma delegation to the Chicago convention if the nomination of Governor William H. Murray becomes impossible was urged today by John A. Simpson, president of the National Farmers' Union.

Speaking as a member of the Oklahoma delegation to the convention, Simpson declared in a statement the democrats must nominate a candidate and offer a platform satisfactory to the farmers.

He asserted the loyalty of the Oklahoma delegation to Governor Murray is unquestioned and complete, and added:

"As for myself, I consider Governor Franklin D. Roosevelt another leader who measures up fully to these standards and personally feel that, in the event it becomes impossible for our candidate to secure the nomination, Oklahoma's support should be thrown to him.

"I believe that Governor Roosevelt will be acceptable to the farmers in every section. I know that his views on agricultural problems coincide with those of organized farmers."

FORMER SMITH BACKER IS SEEKING THIRD PARTY

NEW YORK, June 12.—(AP)—Dr. John Dewey, liberal philosopher, who supported Alfred E. Smith for the presidency in 1928, issued a call today for a national meeting at Cleveland on July 9 and 10 to crystallize independent sentiment and per-

Continued in Page 2, Column 6.

Man, 25, Is Arrested On Blackmail Charge

Charged with blackmail, John H. Lee, 25, address not given, is being held at the police station following his arrest Saturday after he had been tricked by Detective John Chester into calling at the post office for a letter containing marked money, according to police reports Sunday.

Lee, officers asserted, attempted to extort $25 from C. C. Vick, an employe of the Southern railroad, who resides at the Pickwick apartments, under a theat of "getting his job." Detective Chester said that Vick knew Lee only slightly, but had befriended him on several occassions. Vick sent a marked one dollar bill through the mail to Lee, who was arrested as he got the letter at the general delivery window. The accused man admitted the charges, detectives said.

BINGHAM PLEDGES SUPPORT TO PLAN FOR RESUBMISSION

Proposal Adopted by Powerful N. Y. Group Without Debate; Mills Named Representative on Resolutions Committee.

GARFIELD SILENT ON HOOVER PLANS

Bitter Fight on Issue Is Seen Inevitable; Curtis Still Favorite for Vice Presidential Choice.

BY FRANCIS M. STEPHENSON.

CHICAGO, June 12.—(AP)—The powerful New York delegation put a prohibition repeal plank up to the republican national convention tonight.

The administration was given Secretary Mills, close adviser of President Hoover, as New York's representative on the all-important resolutions committee, but he was promptly bound by the repeal declaration.

Dr. Nicholas Murray Butler, who earlier in the day characterized proposals for a plank calling for resubmission of the liquor issue to the people, "hypocritical," is a member of the New York delegation. He plans to offer a repeal proposal to the convention Tuesday.

New York's 97 votes were pledged unanimously to the proposal to submit an amendment calling for repeal of the 18th amendment to specially elected state conventions without even any debate in the delegation caucus.

Bingham Pledges Support.

Earlier in the night Senator Bingham, of Connecticut, a member of the platform-making committee, announced he would carry to the floor of the convention the fight for repeal if it was defeated, as seems inevitable, by the resolutions committee.

In the face of these eastern threats for a straight-out repeal plank, administration leaders here renewed their drive to confine the platform declaration on prohibition to the more moderate statement for resubmission to the people "for retention, revision or repeal."

James R. Garfield, the choice of republican leaders for chairman of the resolutions committee, reached Chicago early in the day and took command of the troublesome platform-making problem.

Butler was applauded by the New York delegation when, during a review of the 52 years he has been attending republican conventions, he made a brief reference to prohibition.

"If we had failed to put the word 'gold' in our platform in 1896, Bryan would have been elected," he said. "In 1932 the word 'repeal' stands in place of the word 'gold.'"

Text of Resolution.

The resolution, adopted without discussion by the New York delegation, read:

"It is the sense of New York that the 18th amendment be resubmitted to the people of the United States as follows:

"That the congress of the United States propose the repeal of the said amendment with the provision that

Continued in Page 5, Column 1.

The Weather

LOCAL SHOWERS.

Georgia—Cloudy with showers Monday and possibly Tuesday.

North Carolina—Showers Monday and possibly Tuesday; rising temperature in north and west portion Tuesday.

South Carolina—Cloudy with showers Monday and possibly Tuesday.

Florida—Cloudy with showers Monday; Tuesday partly cloudy; possibly showers in north and east portion.

Tennessee—Cloudy, possibly showers in east portion Monday; Tuesday local showers; not much change in temperature.

Louisiana—Generally fair Monday and Tuesday, except scattered afternoon showers in southeast portion.

Mississippi—Partly cloudy Monday and Tuesday; local afternoon showers in south portion.

Alabama and Extreme Northwest Florida—Local thundershowers Monday and possibly Tuesday.

Arkansas—Partly cloudy Monday and Tuesday.

Oklahoma—Partly cloudy Monday and Tuesday, probably local thundershowers in northwest portion.

East Texas—Generally fair Monday; Tuesday partly cloudy to unsettled.

WASHINGTON, June 12.—Weather bureau record of the temperature and rainfall for the 24 hours ending 8 p. m. in the principal cotton-growing areas and elsewhere:

	Highest Yesterday.	Lowest Night.	Precipitation.
Alpena	70	52	.00
Asheville	80	..	.98
Atlanta	84	68	.00
Atlantic City	66	62	.74
Birmingham	86	66	1.02
Chicago	70	62	.00
Cincinnati	72	60	.22
Denver	74	50	.00
Detroit	78	60	.00
El Paso	100	70	.00
Galveston	86	74	.16
Jacksonville	78	72	.16
Kansas City	86	68	.02
Key West	88	80	.00
Little Rock	86	70	.00
Los Angeles	72	58	.00
Louisville	78	64	.02
Memphis	84	68	.00
Meridian	84	66	.06
Miami	86	78	.02
Mobile	86	72	.00
New Orleans	86	74	.88
New York	70	60	.38
Richmond	76	62	.88
St. Louis	84	66	.00
San Antonio	88	72	.10
San Francisco	60	52	.00
Tampa	78	72	.54
Vicksburg	86	66	.01
Wilmington	82	74	.00
Northfield, Vt.	78	42	.00

ACCIDENTS FATAL TO 12 IN SOUTH

Deaths by Autos Lead List With Seven Victims.

Twelve persons met accidental deaths in the south over the week-end, automobiles killing seven, four drowned and one was killed by a train.

The most serious accident in number of deaths occurred at Newport, Ky., when an automobile crashed through a bridge railing killing Everett Thomasson, Frank Scott and Harry Hadler, all residents of Cincinnati suburbs.

Charlie Vaughn, 25, was drowned in the Clinch river near Knoxville, Tenn., while taking his Sunday school class of boys on an outing.

Robert Kuhn Jr., 6, was drowned while swimming in Mobile bay.

A man identified as Fred Kerr, 45, of East St. Louis, was killed beneath a trailer after he fell from an automobile at Luxora, Ark.

Lloyd Pethel, 17, was counting hoboes on a passing freight train at Kannapolis, N. C., when he was struck by another train and killed.

Two automobiles collided near Birmingham and killed John Carl Walters.

An automobile skidded and overturned at Shreveport, La., killing Mrs. J. M. Burkett, 79, and injuring several other persons.

M. M. Kendall, Tampa, Fla., attorney, was struck and killed by an automobile as he repaired a tire on a highway.

Ralph Testa, 32, night club waiter, drowned in the Amite river at Baton Rouge.

At Batesville, Ark., Edward Shircliff, 24, drowned while diving in the White river.

Dairyman Finds $10,200 Hidden by Dead Mother

TOWANDA, Pa., June 12.—(AP) Tom Fitzgerald, barber and one-cow dairyman, is going back to Ireland this week.

He's going in style. He's bought himself a green-striped suit, green shirt, green neckties, green socks and green pajamas.

Rummaging in the attic of an old house he was going to sell a couple of months ago he found $10,200 in a musty trunk. It had been hidden there by his mother, Mrs. Jeremiah Fitzgerald, who died at the age of 96 two years ago.

Fitzgerald has not spent much time barbering or caring for his cow lately. His cousin, Miss Mary Dalton, who helped him count the money, is going with him.

E. CAMPBELL DAVIS IS BADLY INJURED

Air Corps Pilot and Well-Known Atlantan Auto Crash Victim.

E. Campbell Davis, widely known air corps reserve pilot and brother of Dr. Shelley Davis, Atlanta physician, was seriously injured early Sunday morning when his car struck the side of the Southern railway underpass on Piedmont road as he was on his way home. Physicians said that his skull was fractured and that he was severely cut and bruised.

Carried first to the Georgia Baptist hospital in a Blanchard Brothers' ambulance, Mr. Davis, who is 25 years old, later was transferred to the Crawford W. Long Memorial hospital, of which his father, the late Dr. E. C. Davis, was a founder. Attaches at the hospital said Sunday night that his condition was serious.

Apparently Mr. Davis' car struck the underpass when he failed to make a sharp curve to the left. The machine was badly damaged. Persons living in the neighborhood, attracted by the sound of the crash, extracted Mr. Davis from the wreckage and called the ambulance. He was conscious when aid first reached him, but lapsed into a coma before reaching the hospital.

A graduate of Georgia Tech, Mr. Davis is well known in Atlanta and at Candler field, where he is a member of the army air corps reserve unit. He resides with his mother, Mrs. E. C. Davis, at 309 Peachtree Battle avenue.

Two negroes were arrested by police for the larceny of a car following an accident in front of 801 West Fair street early Sunday morning. They were John Pittman, of 1046 Quarry street, and Wylie Cooper, of 1025 Quarry street, who was a passenger in the car driven by Pittman. Pittman lost control of the car and crashed into a telephone pole, it was said. He also was charged with reckless driving.

Two machines operated by J. R. Harper, of 869 Parkway drive, and Leo Henry, negro, of Pharr road, collided at Ponce de Leon and Piedmont avenues, according to police reports. Cases of reckless driving were made against both by police. Two negro girls riding with Henry were slightly injured, it was said.

Two other persons who were injured Sunday in automobile accidents were treated at Grady hospital. Tom Kilgore, 22, of 945 Fern avenue, was treated for a fracture of the left foot, received, it was said, when he was run over by an ice truck. Mrs. Viola Harris, 35, of Route 2, Austell, was slightly hurt when she fell from a machine to the roadway. She suffered cuts and bruises about the head.

Women Speculate on Influence During Sunday Pre-Convention Lull

BY BESS FURMAN.

CHICAGO, June 12.—(AP)—A host of women—93 of them—delegates to republican convention, 297 alternates, and many others members of groups hoping to influence planks, found Sabbath-lull conversation today in speculating on the extent of their influence.

How will those 93 votes be divided, wet and dry? How much effect will the feminine buttonholers have? How much momentum will women gather in Chicago to help elect Hoover and Curtis—if that's the ticket? How much have the republican women gained since suffrage? Those were the questions that recurred time and again in the lobbies.

Mrs. Alvin T. Hert, vice chairman, keynoting comradeship at the dinner Senator Fess gave last night, said republican women had only one thing ahead—the election of the ticket for the national committee.

Incidentally, onlooking feminists gleefully marked, the Fess dinner was "committee only," the committeemen did not bring their wives nor wives their husbands. At some political social events in times past, complaint has been made that wives had precedence over women with political prominence.

Violently disagreeing with Mrs. Hert's harmony note were Mrs. Charles Sabin, militant wet and a republican to be reckoned with, and Mrs. Henry Peabody, militant dry. Both declared against a mere "resubmission" plank as "compromise."

Mrs. Sabin, resting today for a noon appearance tomorrow before the Hotel Men's Association, a night address before the wet mass meeting at the coliseum, prophesied a minority report for repeal, bringing the fight to the convention floor, would be very likely to put the women delegates on record on the prohibition question.

Mrs. Sabin complained that an attempted pre-convention poll of the 93 by her organization had resulted in evasive replies. But she pointed out that a challenge in any state off the floor would bring an individual vote of that delegation.

Mrs. Peabody centered her efforts today on a 5 p. m. prayer meeting, in the First Congregational church here, on the subject of prohibition, the focal point, she said, of similar prayer meetings to be held simultaneously throughout the country. She issued a statement declaring that national prayer had been a power in all great crises.

For tomorrow, she called a "loyalty luncheon" where the menu lists "constitution salad, 18th amendment pickles, and coffee Volstead," and the conversation topics include John D. Rockefeller Jr., the Lindbergh tragedy, Chicago, youth, the next president and the press.

SHOUSE SAYS HOOVER IS DISLIKED BY PARTY

WASHINGTON, June 12.—(AP)—Jouett Shouse, chairman of the democratic national executive committee, said today in a statement it was doubtful whether one in ten of the delegates at the republican convention would approve the presidential candidate they will nominate.

"Actually Mr. Hoover's nomination is made by Mr. Hoover himself," Shouse asserted, adding that had he not been president for four years "and were it possible for his party to name somebody else without admitting that his administration has been a failure, he would not even be mentioned."

He pictured the republican convention as "more a lodge of sorrow than a ratification meeting," which is exciting no interest and causing the Chicago hotel keepers to complain of a prospective paucity of visitors.

"The overture to the memorial services will be the keynote speech of Senator Dickinson, who must exalt the achievements of Mr. Hoover, concerning whom four years ago he had no words but of despair and condemnation," Shouse said.

"The eminent senator devoted the whole pre-convention period of 1928 to telling the people of Iowa how impossible was the election of Mr. Hoover and how deplorable it would be if it were not impossible.

"There must be some curiosity as to how Senator Dickinson will handle his subject this year and which achievements he will most enthusiastically exult in."

COWETA GANG ESCAPE IS RECAPTURED HERE

M. Chester Powell, 20, an escaped convict from Coweta county, was captured Sunday night by Atlanta detectives in the Union station, according to police reports. The two detectives, Sam Smith and W. J. Anderson, recognized the young convict when they saw him sitting in a car in front of the station. He attempted to escape but was caught after a short chase. Powell was sentenced for stealing an automobile, and escaped from the Coweta county chaingang several months ago. He is being held at the police station for Coweta officers.

GEORGIA'S DELEGATION DOMINATED BY WHITES

BY W. F. CALDWELL.

CHICAGO, June 12.—(AP)—The Georgia delegation to the republican national convention which will be held here June 14 is made up of fourteen whites and two negroes, the first time in many years that whites have predominated.

Four years ago, at Kansas City, there were eleven negroes and five whites in the delegation, and, although previous delegations did not have a large majority of negroes, they were in control.

Two of the delegates at large from Georgia are negroes, as are two of the alternates at large. Three of the district alternates are negroes, and if these sit as delegates the delegation will be eleven whites and five negroes, just the reverse of the 1928 ratio.

Georgia delegates are en route tonight to Chicago to join with others from throughout the United States in renominating Herbert Hoover for president of the United States.

The Empire State of the South will cast its 16 votes for Hoover in accordance with instructions of the state and district conventions which selected them.

James W. Arnold, national committeeman, preceded the delegates, as it was necessary for him to be here for the meeting of the national committee on June 9. This is the committee which made up the temporary roll of the convention and Arnold looked after the interest of the regular delegation from his state.

The Georgia delegates have quarters at the Stevens hotel, not far from the convention hall where the big meetings take place, and where the presidential and vice presidential candidates will be nominated.

The Georgia delegation will give its support to Vice President Charles Curtis for renomination.

The delegation at large is evenly divided between whites and negroes, and the same ratio prevails among the alternates at large. In addition to Arnold, Josiah T. Rose, state chairman; B. J. Davis, editor of the Atlanta Independent, and Dr. W. H. Harris, of Athens, make up the delegation at large. Davis and Harris are negroes.

Wilson Williams, of Woodbury, secretary of the state central committee; J. H. Rush, of Lumber City, treaasurer of the committee; L. D. Milton, professor of Morehouse College of Atlanta, and C. S. Wigfall, religious leader and merchant of Augusta, are alternates at large. Milton and Wigfall are negroes.

Accused Rector Routs Substitute in Church

STIFFKEY, England, June 12.—(UP)—The Rev. Harold F. Davidson, who recently was tried in consistory court on charges of immorality, created an uproar in his own church tonight when he attempted to resume his duties as rector of Stiffkey.

The white-haired, 60-year-old rector, attired in his robes, appeared unexpectedly in the village church while the Rev. R. H. Cattrell, a substitute rector, was conducting services.

Th Rev. Cattrell had been appointed to serve as a substitute during the trial of Dr. Davidson, who was charged with immorality during his social service work in London. The trial was ended recently, but the verdict has not yet been announced.

Dr. Davidson interrupted the services at the church and insisted upon taking over direction. The substitute rector first objected and then indignantly left the church.

Another Cloudy Day Is Seen for Atlanta

Continued cloudy weather, with probability of rain in the morning, is the forecast for Atlanta and vicinity today. The light showers which fell Sunday afternoon came as a relief to break the hot weather which has been the lot of the city for the last week.

Temperatures today probably will not exceed 80 degrees, although the forecast includes clear, warm weather for the afternoon and night. Sunday's temperatures ranged from 68 to 80 degrees.

SOUTH GERMANY RAPS VON PAPEN

Distrust of Chancellor Made Clear By Three States in Protest.

BY PAUL KECSKEMETI.

BERLIN, June 12.—(UP)—The premiers of Bavaria, Wuerttemberg and Baden emphasized to President Paul Von Hindenburg today the distrust which south Germany holds for the cabinet of Chancellor Franz Von Papen.

The premiers—Heinrich Held, of Bavaria; Eugen Bolz, Wuerttemberg, and J. Schmitt, of Baden—were received by the aged president and told him their attitude was prompted by—

1—Fears Colonel Von Papen's dictatorial policy will endanger the autonomy of the states because of rumors he intends to appoint a federal commissioner to rule Prussia.

2—Fears the chancellor will initiate financial reforms prejudicial to the states, and also that he will experiment with the internal currency in a way jeopardizing stability of the mark.

3—Resentment at the government's intention to modify the decree prohibiting Adolph Hitler's fascist brownshirt army, as the southern states oppose any move favoring fascism.

Government quarters insisted that Colon Von Papen, in his conferences with the premiers yesterday, dispelled the suspicions of the southern representatives on these points, but tension between the federal government and these states is at a high point and not yet showing any sign of diminishing.

The southern premiers particularly resent the fact that the cabinet represents the landed interests of East Prussia and that the government's tariff policy is likely to be unsatisfactory to the small farmers of the south.

Catholic south Germany is jealous of the predominant Protestant influence in the north and has not been dispelled by the fact that the chancellor himself is Catholic, because they consider him politically isolated from Catholicism.

FORMER KAISER REPORTED AS OPPOSED TO RETURN

LONDON, June 12.—(UP)—The Sunday Chronicle today published a statement attributed to the exiled German kaiser in which the former monarch said he would never return to Germany.

Commenting on the recent rumors that plans were under way for restoration of the Hohenzollerns in Germany, the Chronicle correspondent claimed he interviewed the former kaiser, who said:

"No, I shall never go back."

Regarding the possibility that the former crown prince would become president of Germany, the kaiser was quoted as saying:

"I fully appreciate the popularity of my son, but I do not think he will show any greater activity in politics than he has done in past years."

The writer said the kaiser has little faith in Adolph Hitler, fascist leader.

GERMANY TO MAINTAIN VALUE OF REICHSMARK

BASEL, Switzerland, June 12.—(AP)—The authorities of the Reichsbank of Germany today stated that the cabinet of Franz Von Papen intended to maintain the stability of the reichsmark.

The statement was made to the governors of the central banks here for the monthly meeting of the Bank of International Settlements.

Otherwise the discussions of the governors were monopolized by the probabilities of the Lausanne intra-Europeaian war debts and reparations conference Thursday.

Previously an authority of the Bank of International Settlements had stated that a short renewal of the Hoover moratorium [illegible]s the general expectation for the Lausanne result.

FARLEY PREDICTS ROOSEVELT WIN ON FIRST BALLOT

Continued from First Page.

haps eventually to form a third party.

The major political parties, he said, have outlived their usefulness.

N. CAROLINA DELEGATES WILL SUPPORT ROOSEVELT

RALEIGH, N. C., June 12.—(AP)—Reports today from more than half of North Carolina's 100 county democratic conventions continued to reflect a sentiment for Franklin D. Roosevelt for the party's presidential nomination.

Eighteen counties indorsed or instructed their delegates to the state convention here Thursday for the New York governor, while only one of the 52 county conclaves from which reports were available expressed any opposition.

Buncombe county democrats voted down a resolution to instruct its delegation, the largest in the state, for Roosevelt.

Counties in which Roosevelt was indorsed or delegates were instructed to vote for him at the state convention were:

Iredell, Sampson, Robeson, Mitchell, Catawba, Durham, Guilford, New Hanover, Duplin, Onslow, Craven, Martin, Brunswick, Pender, Vance, Bertie, Northampton and Beaufort.

May Name Roosevelt

Because of the prominence of the orators chosen to place the names of other candidates before the democratic convention at Chicago, efforts are being made to have Claude G. Bowers, noted author and orator, nominate Governor Franklin D. Roosevelt for the presidency. Bowers is shown above as he delivered the keynote address at the 1928 democratic convention at Houston, Texas.

Butler Demands Platform Calling for Dry Repeal

CHICAGO, June 12.—(AP)—Belligerent wets and drys drew their battle lines today and began firing their big guns in the fight over the republican prohibition plank.

Two of the outstanding anti-prohibition leaders, Dr. Nicholas Murray Butler and Pierre S. du Pont, arrived in the city during the day.

As soon as he stepped from the train, the Columbia University president struck out at the "resubmission" plank that he said the administration "has in mind."

He called it "hypocritical, meaningless, a straddle and a childish suggestion." Then he outlined the fight he will make in the convention for an outright repeal commitment.

Du Pont said he was confident both parties would adopt repeal planks.

On the dry front Bishop James Cannon Jr. delivered two addresses calling for united action and branding the anti-prohibition activity "an attempt to take the brand of the criminal from the traffic in intoxicating liquor."

Other prohibition leaders addressed rallies, spoke in churches and held secret conferences to map out their campaign.

The Crusaders staked an impressive air and water show along the lake front, while other anti-prohibitionists spent the day cornering delegates, bustling from one hotel to another to exchange plans, or holding strategy meetings.

"The tide of public opinion," Dr. Butler said in a formal statement, "has risen so rapidly in favor of a straightforward declaration that the proposal to repeal the eighteenth amendment be submitted to the people of the several states to be acted upon by conventions chosen by them for this specific purpose, that it will not be denied."

While the prohibition leaders all declined to discuss what they thought the outcome of the fight in the convention would be, Dr. Butler led the anti-prohibitionists in expressing confidence his side would be victorious.

He declared there had been too much "loose talking" about resubmission.

It is not legally possible, he said, to resubmit an amendment to the constitution; that if congress submits anything to the states it must be a new amendment providing some change in the eighteenth amendment, or its repeal.

"This resubmission business is all a fraud," he declared. "The word was invented by hypocrites who were afraid of the expression 'repeal.'

"What they really have in mind when they talk about resubmission is saying to the individual states, 'Won't you tell us what you think about this prohibition business?'

"Such a procedure is highly unconstitutional and constitutional lawyers would quickly prove it to be.

A&P COFFEE TRIO
For Hot Coffee or Iced. A Coffee To Suit Your Taste.
8 O'Clock LB. 17c
Red Circle LB. 23c
Bokar LB. 27c

Lucky Strike
Chesterfield
Cigarettes TIN OF 50 29c
Plus Tax..... 6c
35c

A&P Tiny
Peas NO. 2 CAN 15c

FOOD A&P STORES
Atlanta Georgia
ESTABLISHED 1859
WORLD ECONOMY RULES

Quaker Maid
KETCHUP BIG 14-OZ. BOTTLE 10c
Encore
OLIVE OIL ½ PT. CAN 19c
Quaker Maid
CHILI JUUCE 2 12-OZ. BOTTLES 25c
A&P White Meat
TUNA FISH ½ CAN 19c
Van Camp
TOMATO JUICE 2 CANS FOR 15c
Clicquot Club
GINGER ALE BOT. 14c
Ballard's Obelisk
FLOUR 24 LBS. 79c

Fruits & Vegetables
Georgia Grown
Green Cabbage 2 LBS. FOR 5c
Fancy California
Oranges DOZ. 17c
Home-Grown Turnip
Salad LB. 3c
Large Yellow Ripe
Bananas LB. 5c

In Our
Meat Departments
Kingan's
BAKED PICNICS LB. 20c
Fresh Ground
MEAT LOAF LB. 15c
BEEF LIVER 2 LBS. 25c
Boiled
HAM ¼ LB. 18c

EXTRA SPECIAL
Today Only
FRYERS
Any Size, Any Color
19c LB.
Dressed Free While You Wait
Warren Produce Co.
195 Edgewood Ave. Only

PIGGLY WIGGLY
PRICES EFFECTIVE MONDAY AND TUESDAY
FRESH CORN WELL FILLED EARS 3 FOR 12c
YAMS PORTO RICAN KILN DRIED 5 LBS. 10c
ORANGES JUICY AND SWEET DOZ. 17c
ONIONS WHITE OR YELLOW LB. 4c
BUNCH BEETS GREEN TOPS EA. 4c
RED BLISS POTATOES NO. ONES 5 LBS. 11c
BUTTER SUNSET GOLD LB. 21c
SUGAR CLOTH BAG 5 LBS. 23c
PRESERVES 2-LB. JAR PURE EA. 25c
TOILET PAPER CERTIFIED 3 RLS. 10c
VELVO COFFEE LB. 19c
BREAKFAST FIGS 9-OZ. CAN EA. 10c
PEANUT BUTTER 1-LB. JAR EA. 10c
SILVER CUP MALT 3-LB. CAN EA. 33c
BOTTLE CAPS GROSS PER BOX 19c
GINGER ALE NORMANDY DRY 3 FOR 25c
GRAPE JUICE PINTS EA. 15c
SALAD DRESSING SAUER'S PINTS EA. 15c
PLAIN OLIVES 3-OZ. BOTTLE EA. 7½c
SARDINES AMERICAN OIL CAN 5c
VINEGAR QUARTS DISTILLED EA. 12½c
IN OUR QUALITY MARKETS
LAMB ROAST WHOLE SHOULDER LB. 7½c
LAMB Chops (SHOULDER LB.....15c RIB OR LOIN LB.) 29c
FRESH LEAN PORK Loins HALF OR WHOLE LB. 12½c
KINGAN'S RELIABLE Bacon SLICED IN OUR OWN MARKETS LB. 19c
CENTER CUTS Ham KINGAN'S OR DOLD'S LB. 25c
COLD SLICED BAKED HAM OR Bar-B-Q Pork LB. 45c
WISCONSIN DAISY Cheese LB. 14c

5¢ Save the Difference
These hot summer days eat one of these deliciously fresh SANDWICHES.
ASK FOR IT BY NAME
FULTON SANDWICH CO., INC.

Call WAlnut 2544
For a
Licensed Plumber
at the rate of 75c per hour or we will quote you a flat price on your job based on the above rate. There's a difference—try us on that next job. Time payments on new fixtures required on repair or remodeling work if desired.
Co-operative Plumbers of Atlanta
195 CENTRAL AVE., S. W.

Atlanta's Largest Quality Dry Cleaners
New Clarified Dry Cleaning
At Less Cost Than Ordinary Cleaning
JACKSON 2406 Primrose CLEANERS CURB SERVICE
CASH AND CARRY
3 ANY GARMENTS 95c
Add 1 cent insurance on each item.
White Linen Suits and Flannel Pants Included
Call for and Delivery Service 3 for $1.05

ROGERS
QUALITY FOOD SHOPS
Fancy Yellow
Onions LB. 5c
FRESH CORN EAR 5c
GA. YAMS 5 LBS. 10c
BUTTER BEANS LB. 5c
FREE!
One Picnic Size Jar of
DURKEE'S
SALAD DRESSING
WITH EACH PURCHASE OF A 4-OZ. PKG. OF DUNHAM'S COCONUT
DUNHAM'S SHREDDED
Coconut 4-OZ. PKG. 12½c
Or, a Picnic Size jar of Durkee's Salad Dressing FREE! with each purchase of two 2-oz. pkgs. of Dunham's Coconut. Two 2-oz. pkgs. for 15c.
Laundry Soap
Octagon 2 CAKES 5c
Blue Ribbon
Malt Syrup 3-LB. CAN 49c
New 1932 Packed—Banner Brand Strawberries
Preserves LB. JAR 23c
Argo—Tender Tips
Asparagus NO. 1 CAN 15c
Vulcan Cider
Vinegar QUART 13c
Try It Iced—Rogers Santos
Coffee LB. 19c
In Rogers Markets
Macaroni and Cheese
Loaf ½ LB. 10c
MEAT LOAF PORK ADDED LB. 15c
SLICED BACON LB. 15c
LAMB PATTIES LB. 19c
SHORT RIBS LB. 10c
POT ROAST LB. 15c
BOILED HAM ½ LB. 17c

99TH ANNIVERSARY
EXCURSIONS
Between all points on
CENTRAL OF GEORGIA RAILWAY
And to points on many other lines
JUNE 18---1 CENT A MILE
72 per cent reduction—Stop-overs permitted—Baggage checked.
25% REDUCTION IN PULLMAN AND PARLOR CAR FARES.
RETURN LIMIT JUNE 26, 1932
For complete information call 95 Forsyth St., N. W., WAlnut 8181
CENTRAL OF GEORGIA RAILWAY
Dependable for 99 years.

THREE WOMEN BEATEN IN ROBBERY ATTEMPT

Failing To Find Money, Masked Bandits Vent Rage on Women.

FLOVILLA, Ga., June 12.—Three well-known women, living about two miles from here, were severely beaten by four unknown men late Saturday night when the men's demands for money were met with the statement that there was no money in the house. The women were alone at the time of the attempted hold-up and attack.

The four men drove to the home of Mrs. T. E. Fears, on the Giles Ferry road in an automobile and two of them, wearing masks, entered the house and demanded money from Miss Flossie Fears. When she told them there was not more than $2 in the house, they beat her severely and threatened to burn the house.

Mrs. R. L. Hope, sister of Miss Fears, attempted to run to a neighbor for help, but was stopped by the men and beaten. Mrs. T. E. Fears, who is 76 years of age, was knocked down by one of the men, who threatened all three women with a sawed-off shotgun he carried.

The men then ransacked the entire house in their futile search for money and, when another car was heard approaching entered their own machine and left.

Fleet Hope, who is the only male member of the Fears household, was in Flovilla at the time of the attack.

BARNESVILLE OFFICIALS TO FIGHT TAX ON LIGHTS

BARNESVILLE Ga., June 12.—Severely critizing congress for levying the 3 per cent electricity tax upon the consumer instead of the power companies as first passed by the senate, the light and water commission of the City of Barnesville met Saturday and made the following statement; "Congress did an outrageous thing in placing the electricity tax on the consumer. As passed by the Senate this tax was directed against the companies but in conference, according to press reports, Mr. Crisp, of Georgia introduced the amendment exempting the companies and taxing the people using it. The public service commission should certainly lower the rates of the Georgia Power Company and force it to absorbe this increase. Barnesville will join Atlanta in this fight.

"Barnesville owns its distribution system, buying wholesale from the power company and, in spite of this, we sell to citizens at the same rate the power company has in Georgia and its rate should not now be increased by this tax."

CANDIDATE TO LAUNCH CAMPAIGN IN FAIRBURN

FAIRBURN, Ga., June 12.—M. D. Collins, of Fairburn, candidate for state superintendent of schools, will open his campaign in his home town with an address in the Fairburn Odd Fellow hall Monday night, and Tuesday will begin his "trek of the state from the mountains to the sea."

Tuesday night Mr. Collins will speak at the Patriotic hall at Fort McPherson; Wednesday night at the John D. Goodwin Encampment hall in Atlanta; Thursday night at the Junior Order hall in Roswell, and Friday night at the Eureka Junior Order hall.

Sixty Seek Position As Janitor of New P.O.

WEST POINT, Ga., June 12.—Sixty West Pointers are said to have applied for the position of janitor of West Point's new post office building. The place pays $105 monthly and increases up to $150.

Appointment will be made by Postmaster Potts from a list of eligibles selected in Atlanta by the civil service commission to whom all the applications have been forwarded.

The new building is expected to be ready for occupancy September 1 but the janitor will probably begin his duties August 1.

TWO HIGHWAY BRIDGES FOR WILKES COUNTY

WASHINGTON, Ga., June 12.—Two highway bridges, costing approximately $100,000, leading into Wilkes over two important thoroughfares, were opened to traffic this week.

The new structure over Little river, on route No. 10, between Thomson and Washington, was forced into commission on Tuesday when the old bridge, posted as safe for four tons, was wrecked by a truck said to be carrying 10 to 12 tons, and the driver killed.

The new bridge across Broad river at Bell's ferry, on route No. 17, between Washington and Elberton, was opened to traffic Saturday. This structure has a 90-foot and two 65-foot steel spans, four concrete piers and 30 panels of concrete of 20 feet each, making a stretch of 825 feet, with added approaches of 200 feet.

The Broad river bridge is several hundred feet up the river from the old, which fell the first of the year as a heavy truck of a chain store was crossing. Since then traffic at this point has been over a privately owned ferry.

ECONOMIES ORDERED FOR WORTH COUNTY

SYLVESTER, Ga., June 12.—In a called meeting of the board of commissioners of Worth county Friday drastic reductions were made in all departments. The prison commission has been notified that all felony prisoners, numbering 17, will be turned over to the state effective July 1. All pauper allowances were reduced and a general cut in salaries averaging 20 per cent was voted. Operation of all machinery, including three caterpillar tractors, three large trucks and one large gasoline shovel, was ordered discontinued. The roads will be maintained by mules and misdemeanor convicts. Gasoline consumption was ordered reduced from approximately $1,500 to not exceeding $250 per month.

Railroad To Continue Operation for 30 Days

WASHINGTON, Ga., June 12.—The Washington & Lincolnton railroad, recommended for abandonment, will continue for at least 30 days, according to statement of Charles A. Wickersham, general manager of the Atlanta & West Point and Georgia railroads, and receiver for the W. & L., at Lincolnton this week.

Mr. Wickersham gave businessmen of Lincolnton an opportunity to buy the road, junk value of which, including rolling stock, according to the receiver, is $28,000. The co-operation of the Georgia railroad was pledged.

Georgia News Told in Brief

Port News.

SAVANNAH, Ga., June 12.—(AP)—Arrived: None.

Sailed: Barge Lydia M. Baxter, Portland, Maine.

Scout Camp Ready.

WAYCROSS, Ga., June 12.—Preparations have been completed for the annual Boy Scout encampment of the Okefinokee Council, the camp staff, headed by Scout Executive John B. Hackney, of Waycross, having been at the camp site at Sea Island since Saturday. Scouts from Waycross, Douglas, Blackshear, Brunswick, Valdosta, Quitman, Alma, Patterson, Jesup, Homerville and other points in the council are expected to attend.

Meeting Called.

TENNILLE, Ga., June 12.—Miss Hennilu Hughes, of Danville, new vice' president of the east central division Georgia Baptist W. M. U., has issued the first call since her election for a divisional meeting to be held within the Washington association at the Milledgeville Baptist church next Wednesday.

Cancels Speech.

MILLEDGEVILLE, Ga., June 12. H. B. Edwards, candidate for governor, has been forced to cancel his speaking engagement at Irwinton, Wilkinson county, for Monday morning on account of a severe sore throat and cold. He will speak there probably a week or 10 days later.

Red Men Elect.

ROCKMART, Ga., June 12.—The Hiawatha Tribe No. 33, Improved Order of Red Men, elected the following officers at their regular meeting here Thursday night: Ennis Gore, retiring sachem, prophets stump; D. W. Waters, sachem; Forrest Gore, senior sagamore; Robert Brooks, junior sagamore; J. C. Fuller, keeper of records; Huliett Brownlow, keeper of wampum.

New Chief Elected.

ROCKMART, Ga., June 12.—Acting upon the resignation of Chief of Police and City Superintendent L. C. Hulsey, the mayor and council of this city elected Homer Cole chief of police here this week. The change will take place on June 15. L. C. Hulsey, under the new plan retains his place as superintendent in charge of streets, water and taxes.

Faculty at Preston.

PRESTON, Ga., June 12.—At a recent meeting of the trustees of Preston Consolidated school the following faculty were elected for the year 1932-1933: C. W. Collins, superintendent; H. M. Pulliam, principal; Miss Jimmie Carmack, home economics; Mrs. C. W. Collins, French; Miss Geneva McMillian, sixth and seventh grades; Miss Dell Herring, fourth and fifth grades; Miss Dorothy Lowe, second and third grades; Mrs. George Addy, first grade.

THREE SEEK ELECTION AS WEST POINT MAYOR

WEST POINT, Ga., June 12.—Rhoton P. Johnson, well-known West Pointer, formerly of Atlanta, Thomasville and Americus, is the latest entrant in what promises to be a three-cornered race for mayor of West Point.

Reduction of taxes and economy in city expenditures are two of the main planks in Mr. Johnson's platform.

Mayor W. E. Booker and Dr. John M. Poer will also be candidates for the mayoralty in the democratic primary to be held July 7.

EXCHANGE CLUBS MEET AT SAVANNAH TODAY

Two-Day Program of Business and Entertainment For Delegates.

SAVANNAH, Ga., June 12.—(AP)—Affiliated exchange clubs of Georgia meet here tomorrow in their annual convention with a busy two-day program of business and entertainment in prospect.

Reports of committees and the president's annual address will be heard tomorrow and officers for the year will be elected Tuesday. A banquet, dance and boat rides will entertain the delegates out of business sessions.

H. Cliff Hatcher, of Waynesboro, is state president.

B. AND L. ASSOCIATIONS TO MEET IN ELBERTON

ELBERTON, Ga., June 12.—(AP)—Methods of obtaining money for increased home building will be considered by representatives of 40 local and mutual building and loan associations here June 16 to 17.

Governor Richard B. Russell and Judge Roscoe Luke will address the delegates.

State Deaths And Funerals

B. R. STRICKLAND.

QUITMAN, Ga., June 12.—B. R. Strickland, prominent businessman of Quitman, died at his home at midnight Saturday from a stroke of paralysis.

The funeral will be conducted from his home Monday afternoon and interment will be in Oak Hill cemetery.

He is survived by his widow; five brothers; three sons, a brother and a sister.

MRS. W. A. JACOBS.

WEST POINT, Ga., June 12.—Mrs. W. A. Jacobs, 71, died Saturday afternoon on her birthday. Before moving to West Point, Mrs. Jacobs made her home in Rome, Ga. She is survived by one son, Judd Atwood, Dallas, Texas, and eight step-children, Walter Jacobs, West Point; Ernest Jacobs, Kentucky; Willie Jacobs, Henry Jacobs, Mrs. Newell, Mrs. Lee Holliday, Mrs. Frank Freeman, Wehadkee, and Mrs. Morton Powell, Montgomery.

Funeral services were held Sunday afternoon at Wehadkee church, Rev. Hoke Shirley, pastor of the First Baptist church, West Point, of which Mrs. Jacobs was a member, officiating. Interment was in the Wehadkee cemetery.

MRS. J. W. TILLERY.

WEST POINT, Ga., June 12.—Funeral services were held Sunday afternoon at the residence of Dr. M. M. Moreman for Mrs. J. W. Tillery, 66, mother of Mrs. Moreman, whose death occurred Saturday afternoon.

Mrs. Tillery is survived by her husband, J. W. Tillery; three children, Mrs. Moreman, LeRoy and Frank Tillery, and four grandchildren, Bobby and Evelyn Moreman and LeRoy and Mary Frances Tillery.

Rev. John Yarbrough, of the First Methodist church, conducted the services. Interment was in Marseilles cemetery, West Point.

J. C. LYLE.

ROCKMART, Ga., June 12.—Funeral services were held here Friday afternoon for J. C. Lyle, 24, young man of this city, who drowned in the Coosa river Wednesday morning at 9 o'clock. His companion on the fatal trip, LeRoy Ezell, is recovering at his home from the effects of the struggle when he attempted to save Lyle's life. Searchers had been busy since the death of Lyle trying to locate his body, which was discovered one mile down stream, caught on a large trot line, about 8 a. m. Friday. He is survived by his widow and one child, his parents and several brothers and sisters.

MRS. MARY E. MATHEWS.

WASHINGTON, Ga., June 12.—Mrs. Mary E. Mathews, one of the best known women of Lincoln county, died during the past week at the home of her daughter, Mrs. C. G. Bentley, at Amity. Funeral services and interment were at Greenwood Baptist church, the Rev. W. Ambrose Hogan officiating. Mrs. Mathews is survived by five daughters, Mrs. J. R. Linenkobl, Mrs. T. M. Bentley Sr., Mrs. J. R. Kirkland and Mrs. C. G. Bentley, of Amity; and Mrs. P. W. Mims, of Lincolnton; four sons, H. L. Mathews, of Atlanta; A. J. Mathews, of Tucson, Ariz.; T. A. Mathews, of Lincolnton, and M. O. Mathews, of Augusta.

Two-Weeks-Old Baby Is Found in Suitcase

MACON, Ga., June 12.—(AP)—A white baby boy, partly dressed, was found in a suitcase at the Macon Terminal station tonight.

People waiting for a train to Jacksonville, thought they heard the muffled cry of a child from the suitcase. A policeman opened the case and found the infant nearly smothered to death, he said. There were two bottles of milk beside it. The baby was taken to the hospital. Doctors said the child was two weeks' old.

ARTHUR E. BOARDMAN, MACON PIONEER, DIES

MACON, Ga., June 12.—(AP)—Arthur E. Boardman, 82, known as the father of Macon's waterworks system, died in his sleep last night.

Mr. Boardman was the first vice president of the Macon Savings bank when that institution, middle Georgia's oldest banking house, was established.

Thirty-six years ago he left Macon when his wife's health failed and toured Europe for 16 years seeking a cure for her. She died abroad. She was Miss Reba Tallman, of Brooklyn, N. Y.

Six years ago Mr. Boardman returned to his home here. He again became affiliated with the Macon Savings bank as director and also was president of the Macon Art Association. Many years ago he was city engineer.

Revival in Commerce Foreseen by Lamont

NEW YORK, June 12.—(AP)—Confidence that international trade once again will reach the seventy billion dollar peak it attained in 1929 was expressed by Robert P. Lamont, secretary of commerce, in a telegram made public here today.

The telegram was sent to the Federal Shipbuilding and Drydock Company in connection with the launching yesterday of its news steamer, the Santa Paula.

WOMAN SUCCUMBS TO ICE PICK WOUND

VALDOSTA, Ga., June 12.—Funeral services were held this afternoon at Sunset Hill cemetery for Mrs. T. J. Alderman, 64, whose death occurred yesterday at her home here.

Mrs. Alderman about a week ago wounded herself on the hand with an ice pick, the wound appearing rather insignificant. Later blood poisoning developed, causing her death.

Survivors include her husband and five children, Miss Estelle Alderman and Thomas Alderman, of this city; Mrs. O. D. Rowe, of Moultrie; Mrs. Fred M. Jordan, of Washington, D. C., and T. M. Alderman, of Tampa.

The funeral services were conducted by Rev. Henley M. Fugate, of the First Baptist church, assisted by Rev. John L. Harris, of the Primitive Baptist church.

'EDDIE' RICKENBACKER VISITS ATLANTA TODAY

Noted War Ace, Now Airways Executive, Will Be Guest at Dinner.

Captain Edward V. Rickenbacker, vice president of American Airways, Inc., and probably the most famous of the American World War aces, will arrive in Atlanta today and tonight will be honor guest at a dinner given

CAPTAIN E. V. RICKENBACKER.

by L. W. "Chip" Robert, widely known Atlantan and a director of the American Airway Company. Captain Rickenbacker will stop here on his way to Dallas, Texas, where Wednesday he will take part in the inauguration of night mail-passenger service between Dallas and Los Angeles, Cal.

The noted war pilot, who was accredited with bringing down 25 enemy planes during the war, will be co-pilot of the first plane over the new route Captain "Eddie" received the Croix de Guerre, with four palms; the Legion of Honor, and the Congressional Medal of Honor for his distinguished service in the aviation corps. He is the author of "Fighting the Flying Circus," a book of combat aviation.

In addition to his work as vice president of the American Airways, Rickenbacker is chairman of the contest board of the American Automobile Association and is president of the Indianapolis Motor Speedway Corporation. On the inaugural trip of the new night service he will be accompanied by other officials of the company, including President LaMotte T. Cohu, who was a visitor to Atlanta last week.

PHILADELPHIA CLUB TO VISIT SAVANNAH

SAVANNAH, Ga., June 12.—(AP)—The Lambskin Club of Philadelphia, consisting of about 250 members of the fire and police departments of that city, who are members of the Masonic fraternity, will visit Savannah Thursday. They are coming by rail, bringing a band and will be entertained during their stay by the Chamber of Commerce.

Colombia Liquor Law Suspended by President

BOGOTA, Colombia, June 12.—(AP)—A decree of June 2 stipulating partial prohibition for Colombia was suspended today by President Olaya Herrera.

The decre had specified that all sales of liquor were prohibited from 6 a. m. to 6 p. m. on holidays. The suspensioin gave to departments and municipalities the right to control liquor as they saw fit, or enforce the partial prohibition decree when necessary for the public safety.

ROBSION IS EXPECTED TO DELAY MINE TRIALS

HARLAN, N. Y., June 12.—(UP) Former United States Senator J. M. Robsion, of Kentucky, chief counsel for 26 defendants scheduled for trial on murder charges in the Evarts coal mine war riot a year ago, tomorrow is expected to make another plea for continuance of the cases so he may reopen his campaign for congress.

PARACHUTE JUMPS, STUNTING PROGRAM STAGED AT AIRPORT

A big crowd of visitors to Candler field Sunday afternoon was treated to an interesting program, which included two parachute jumps, a stunting exhibition and the usual routine flying activities.

The two jumps were made by "Red" Horst, airport mechanic, one from a plane piloted by George Shealey and the other from a ship in charge of Beeler Blevins. The stunting was offered by James T. Williams, young Atlanta pilot, who captured the crowd's fancy with a series of loops through the clouds which hung low over the field.

A formation flight which was to have been made by pilots of the army air corps reserve unit at Candler field was postponed. A hitch in the fueling arrangements made it necessary to call off the event. Lieutenant B. R. Brown, air corps, in charge of the unit, explained.

A New--Delightful Tea Room Invites You to Its Grand Opening Today

OPENING DAY
SPECIAL LUNCHEON
Chilled Cantaloupe
Blended Fruit Cocktail
or
Chilled Grapefruit Juice
Half Smothered Spring Broiler
(Fresh Dressed)
Boiled Red Bliss Potatoes
(Parsley Buttered)
Creamed All Green Asparagus
Bartlett Pear and Cheese Salad
Mixed Bread and Butter
Deep Pan Cherry Pie
or
Fresh Strawberry Ice Cream
Coffee Tea Sweet or Buttermilk
50c
Other Luncheon and Dinner Menus 25c Up

New and modern furnishings throughout. Ideally and conveniently located with cool, comfortable surroundings a feature you'll appreciate and enjoy. Always a wide choice of menus.

Luncheon and Dinner Service Only.

VAN SANT'S TEA ROOM
170½ PEACHTREE OPPOSITE PARAMOUNT THEATER

SPECIAL
Any Car Washed or Lubricated 50c
1c OFF ON HIGH TEST GAS
5c OFF ON MOTOR OIL TIRES REPAIRED, 25c
HUGGINS' SERVICE STATION
A Pleasure To Serve You
263 SPRING STREET, N. W. JACKSON 957

. . . NOW Every Home Can Afford

SUMMER COOLING

● Keep your home cool and comfortable this summer with Holland's cooling and air-conditioning system. Guard your family's health against midsummer's "dog days" and sultry, stifling nights. Enjoy restful, refreshing sleep in a Holland cooled and air-conditioned home and build up resistance against the devitalizing effects of days spent in scorching, oppressive heat. The cost is moderate—$235 with complete automatic controls—plus connection expense. Pay by the month if you wish.

Holland air-conditioning performs year-'round service. In addition to cooling your home in summer, it filters, washes, humidifies and circulates the indoor air in winter. Holland air-conditioning removes practically all the dust from the air in your home. It ends the slavery of constant dusting and sweeping.

The entire mechanism of the Holland cooling and air-conditioning system is placed out of sight in the basement of your home. It can be installed as a separate unit to function with steam or hot water, or attached to a warm air heating plant. It is simple, practical, compact, efficient and noiseless. It has been proved both in countless laboratory tests and by the successful operation of over 2,500 units actually installed in homes during the past few months.

Holland has 576 direct factory branches in the United States. Visit the Holland branch in your community. See the Holland cooling and air-conditioning system operate. Write for booklet→ "The Conquest of Health's Greatest Enemy" . . . Air-Conditioning Division, HOLLAND FURNACE COMPANY, Holland, Michigan. General Eastern Offices: Chrysler Building, New York City. General Western Offices: Straus Building, Chicago, Illinois.

Have a Holland cooling and air-conditioning system installed now and spend your summer vacation in the comfort of your home. Enjoy ideal weather during all the sizzling days and sweltering nights of this summer.

$235 *plus connection expense*

Includes thermostat, electric regulator and complete automatic controls. Convenient monthly payment plan.

HOLLAND

HEATING ◆ COOLING

Air Conditioning

FOR THE HOME

BRANCH OFFICES:

MACON, GA. 250 5th Street

ATLANTA, GA. 81 Currier St., N. E.

GREENVILLE, S. C. 115 S. Academy Street

THE CONSTITUTION
CLARK HOWELL
Editor and General Manager.
Clark Howell Jr., Business Manager.

THE SOUTH'S STANDARD NEWSPAPER — CONSTITUTION — ESTABLISHED 1868

Entered at the Postoffice at Atlanta as second-class mail matter.

Telephone WAL. 6565.

SUBSCRIPTION RATES.

	1 Wk.	1 Mo.	3 Mo.	6 Mo.	1 Yr.
Daily and Sunday	20c	90c	$2.50	$5.00	$9.50
Daily only	16c	70c	2.00	4.00	7.50

Single Copies—Daily, 5c; Sunday, 10c.

BY MAIL ONLY.

Sunday	10c	45c	$1.25	$2.50	$5.00

R. F. D. and small or non-dealer towns for 1st, 2nd, 3rd, zones only.
Daily (without Sunday) 1 year $5.00
Daily and Sunday, 1 year 7.50

KELLY-SMITH COMPANY, national representatives, New York, Chicago, Detroit, Boston, Philadelphia, Atlanta.

THE CONSTITUTION is on sale in New York city by 2 p. m. the day after issue. It can be had: Hotaling's News Stand, Broadway and Forty-third street (Times building corner); Shults News Agency, at Bryant Park and Grand Central Depot.

The Constitution is not responsible for advance payments to out-of-town local carriers, dealers or agents. Receipts given for subscription payments not in accordance with published rates are not authorized; also not responsible for subscription payments until received at office of publication.

Member of The Associated Press.
The Associated Press is exclusively entitled to use for publication of all news dispatches credited to it or not otherwise credited to this paper and also the local news published herein.

ATLANTA, GA., JUNE 13, 1932.

NO SMOOTH PATH FOR HERRIOT.

The formation by former Premier Andre Tardieu of a new party to combat the policies of Premier Herriot means that the new French government will have to chart its ship of state through stormy seas.

Tardieu is not only one of the strongest political figures in France but is a tireless fighter. The new group behind him has, evidently, to gain additional support, been formed on liberal grounds. While he has heretofore been the leader of the left republicans, the new party will be known as the "center republicans."

The party system in France is markedly different from that in the United States. Here we have two parties which fight it out for supremacy. In France new parties are formed and new cliques banded together as parties as exigencies demand.

The new group behind Tardieu is evidently formed of the least radical of both the right and left wing republicans on the central ground of conservatism. Under so able and popular a leader it can be expected to gather recruits from all the other parties.

Should it gain sufficient strength to defeat the Herriot administration on a confidence vote it would mean that the new government which would follow would in all probability be named from the central republicans, despite their brief existence as a "party."

It has been predicted that the chief attention of the Herriot regime would be directed to the handling of foreign relations, and it is not surprising, therefore, that Tardieu should announce that the energies of the central republicans would be directed towards securing social, commercial and agricultural action.

Tardieu is of the type of French statesmen who are intense nationalists, having traveled little and being concerned chiefly with internal affairs. Herriot, on the other hand, has traveled widely in Europe and America and has a broader grasp of international affairs.

The two are the outstanding political leaders of France at this time and should the new group prove popular a general reorganization of all the parties is to be expected—accompanied by the political pyrotechniques which no other nation can produce to the same extent as France.

Well, anyway, if this depression continues, eventually there will be enough parking space downtown.

THE SEAS AND THE WEATHER.

The centuries-old controversy as to whether the seas affect the weather is opened again by the claims of the scientists at the Scripps Institute of Oceanography, a department of the University of California, that the secrets of the weather are being revealed by the waters of the Pacific.

In discussing these claims of successful, long-range forecasting based on daily studies of the fluctuating temperature and chemical content of sea water, Andrew R. Boone in the current issue of Popular Science Monthly says:

Recently, these forecasts have proved accurate 75 per cent of the time. How remarkable this record is can be appreciated when it is remembered that the predictions of the United States weather bureau, made only 24 hours, instead of months, in advance, are correct only 80 per cent of the time. The California scientists expect to be able to forecast periods of rainfall and drouth five, 10 and even 20 years ahead through their study of the sea.

Other things beside temperatures enter into the computations. A tide gauge swinging up and down on a barnacle-covered pile on the institution's experiemental pier, day and night, writes its story of the restless sea on a paperscovered cylinder. Also, each day, a small sample of the Pacific's green water is analyzed to learn whether there has been an increase or decrease in the chemicals it contains. This record of shifting chemical content is highly important. It indicates, when the ocean is spouting water from its depths to the surface.

These gigantic undersea fountains bring colder and more acid water from the ocean's floor. They are believed to play an important part in producing wetter winters, with heavier snows in the mountains and increased danger of floods in the spring.

Should these experiments develop a basis for successful year-to-year weather forecasting, widespread benefits, especially to agriculture, would result. In years of drouth farmers could plant early-maturing crops requiring a minimum of moisture, while in wet summers dry-weather crops would be taboo.

The increased stability in agricultural conditions, never possible heretofore because of the vagaries of the weather, would spread its steadying influence to business generally, hence the experiments in the waters of the Pacific, scoffed at though they may be, are not without their possibilities for good.

Our idea of a really pessimistic man would be one who keeps an airplane cranked up for use in case of an earthquake.

FOR GOVERNMENTAL SAVINGS.

The Chicago Tribune feels that the National Organization to Reduce Public Expenditures, recently organized in that city, is "unquestionably the most hopeful movement for putting an end to the depression to be found today."

The organization was formed by more than 2,000 delegates from 21 states, representing financial, business and farmers' associations. It will direct its efforts to the solution of the financial difficulties of federal, state and local governments through drastic reduction of expenses rather than through the utilization of the taxing power to the limit.

It takes the position that "as long as the governments, federal, state and local, confiscate their growing share of the incomes of the American people year after year no sound basis for recovery can be established." It further holds that "the curse of unemployment must continue until business is again on a profitable basis; and business cannot be profitable as long as the governments continue to add to the overhead burden."

Commenting on these statements, the Tribune holds that the organization provides "a machine for forcing the facts upon the politicians who alone can end the evil," and argues that—

It is idle to pretend that measures of economy will be adopted if the politicians are left to themselves. The politicians have too large an interest in waste ever to favor economy for its own sake. So, too, have the allies of the politicians, the bureaucrats and pay rollers, hungry as they are for more power, more jobs and better paying jobs. Economy, if it is to be achieved, must be imposed by the people on their governments. It can be imposed only by such a show of organization and numbers that no elective official will dare defian e.

The National Organization to Reduce Public Expenditures is the nation's hope, but the hope will be a vain one if the organization consists merely of an executive committee, however able and devoted these officers may be. If the work is to succeed, men and women in every congressional and legislative district must enlist.

No one thing is as responsible for the ruinous and destructive growth in governmental expenses as the apathy of the average voter and taxpayer. He has been willing to sit by and see expense piled upon expense, knowing that in the long run the money for sky-high salaries and for governmental fads and fol de rols must come out of his pocket.

The only way that we are going to be able to accomplish a nation-wide, top to bottom governmental house-cleaning is for the people to wake up to their duties as citizens and insist that a public dollar be as carefully expended as is the private dollar.

Hundreds of taxpayers' leagues have sprung up over the country during the past few months. Should the National Organization to Reduce Public Expenditures come up to the expectations of the Tribune, these leagues should lend their organized and active support.

If such a great central body could be developed, backed by local organizations in every community in the country, and the force of public opinion generally, we would see a tumbling of governmental expenditures that would save billions of dollars annually to the taxpayers.

Someone wants to know what is a good test of will power. We don't know, but a fairly good test is to walk through a ten-cent store without buying anything.

"If your husband is stubborn, put him on a diet of milk," advises a woman columnist. Yes, but suppose he's too stubborn to drink the milk, then what?

Wisconsin man 101 years old has not tasted water in 69 years.—News item. Sounds reasonable—water is tasteless, you know.

The average witness saw all, heard all, knows nothing.

And a lot of political timber is sappy.

Health Talks

BY DR. WILLIAM BRADY

TALE OF THE LEFT-HANDED GIRL WHO HAD TO BE RIGHT.

My stammering reached a mortifying stage when I entered high school. High school was torture, but I don't know how I ever had the courage to go to college. College was not so bad, as they love to let students sit and listen. But teaching ruined me . . . So I took refuge in an office.

Mother always complained I stood on the wrong side of the ironing board and I sewed the wrong way. Yet I never knew I was left handed until my physical examination in college showed the left arm stronger than the right, although by that time the right was the more skillful.

I was unable to learn to swim until my instructor suggested that I try it on the left side, and away I swam without further difficulty.

Since I've been away from my parents' home and have had a chance to do things without comment, I have sewed a great deal and I believe I sew left-handed, but I'm not sure.

As soon as I gave up teaching and began my present work I took a course in vocal exercises, such as you recommend. I don't think it helped much. Then I began being psychoanalyzed . . . it is a long drawn out process. I think it took over four years, and I'm not sure I'd recommend it unless you have a most honorable analyst, for I can see how a patient might get more injury than benefit out of it . . . but finally I got rid of a lot of silly ideas as well as my stammering. I think now I must have loved my trouble too much to part with it easily.

Both my mother and my grandmother always insisted that I use my right hand. Then later when I began stuttering I think my grandmother's constant reminder to speak slowly tended to make me more conscious of the abnormality in my speech.

I don't want any of my family or friends to know that I was ever so abnormal as to require psychoanalysis to restore me to ordinary life.

(T. H. A.)

Maybe it is only coincidence that this girl was naturally left-handed and began stuttering when her misguided teachers and parents compelled her to prefer the right hand for skilled work. Maybe it is only coincidence that there are so many such coincidences.

Even so, what sound reason can anybody give for forbidding a child to use the left hand for writing, drawing, and other skilled movements if that is the hand nature ordains for use?

Because the majority of us (approximately 96 per cent) are naturally right handed, should we mulishly decline to recognize the 4 per cent who are naturally left handed?

The brain centers for fine movements of the fingers and hands are in the right cerebrum of a left-handed person, in the left cerebrum of a right-handed person. The brain centers for muscles of speech are very close to those controlling skilled finger movement. Interference with nature's scheme of development may confuse or disturb the fine nerve communications between these control centers, and that, in my opinion, is the explanation for the apparent tendency to bring on stuttering if you force the left-handed child to prefer his right hand against nature.

(Copyright, 1932, for The Constitution.)

Georgia Heroes Of the World War

By Sergeant L. E. Jaeckel

(All Rights Reserved.)

WALTER G. ROPER, Commander, United States Navy. Awarded the navy cross for meritorious, distinguished and heroic services in the line of his profession as commanding officer of the U. S. S. Cythera.

Due to his untiring vigilance, skilled navigation and profound knowledge, this vessel escorted and transported many thousands of troops through the hazardous war zone to European ports, through waters infested with submarines and mines, carrying on an unremitting warfare against enemy submarines, and thereby making possible the safe transportation of the lives and property entrusted to his care.

Residence at appointment, Atlanta, Georgia.

BONERS

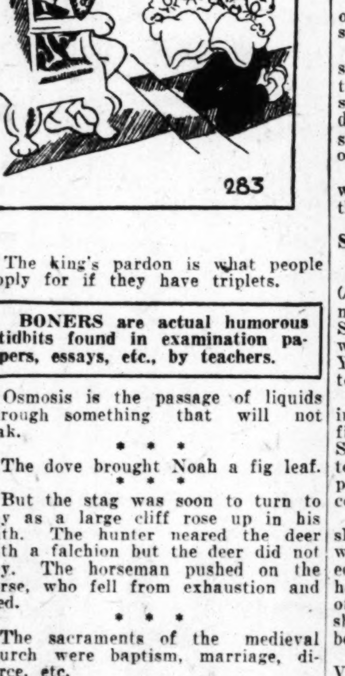

The king's pardon is what people apply for if they have triplets.

BONERS are actual humorous tidbits found in examination papers, essays, etc., by teachers.

Osmosis is the passage of liquids through something that will not leak.

* * *

The dove brought Noah a fig leaf.

* * *

But the stag was soon to turn to bay as a large cliff rose up in his path. The hunter neared the deer with a falchion but the deer did not bay. The horseman pushed on the horse, who fell from exhaustion and died.

* * *

The sacraments of the medieval church were baptism, marriage, divorce, etc.

* * *

Republicans, leopards and sinners were turned out of the Jewish synagog in Jesus' day.

(Copyright 1932, for The Constitution.)

7 PERSONS CHARGED WITH NEGRO'S DEATH

IRONTON, Ohio, June 12.—(AP)—Seven men today faced second-degree murder charges arising from the death of Luke Murray, 24-year-old negro, of Atlanta, Ga.

The charges were filed after Murray's body, badly decomposed, was found in the Ohio river near South Point. Those named were Lawrence L. Massie, Taylor Napier, Theodore Johnson, Wilford Massie, Willard Massie, Clyd Elkins and Garland Massie, all of South Point.

While Sheriff E. W. Bennett quoted the men as saying the negro drowned after leaping from a rowboat, Coroner J. S. King withheld a formal verdict as to the cause of death pending investigation.

If the Hat Is Passed for the Needy, Let Nothing Stick to the Hat

—By Robert Quillen—

Some years ago America quit trying to feed the starving millions in China. Too much of the money contributed by charity went into the pockets of grafting officials.

Something of that kind is happening in America.

The ordinary citizen, though cruelly burdened by taxation, is willing to contribute his rightful share for the support of disabled veterans.

But he isn't willing to suffer in order to provide generous pensions for unharmed men who earn more money than he does.

It is true that thousands of veterans—mere buck privates during the war and common men without influence now—are unable to obtain the pensions they deserve. And it is true that other thousands with shattered nerves and unbalanced minds are denied hospitalization because the government hasn't provided enough beds.

But it isn't want of money that causes these men to suffer. Money is taken from taxpayers and appropriated by congress in prodigal abundance.

They suffer because the money that should be used to care for them is given to the undeserving and the favorites of those in power.

You have heard about the man in the veteran's bureau who draws a salary of $9,000 a year and yet is so "disabled" that his co-workers allowed him a pension of $187.50 a month.

But do you know about the 6,935 officers who draw "disability" pay.

They are, for the most part, doctors, lawyers and dentists who did their bit in comfortable offices. And now they get an average of $140 a month—something over eleven million dollars a year for the crowd.

That isn't their only income, however. Every department of the government employs scores of them, at salaries ranging from $3,300 to $7,000 a year.

If they are sound enough to hold jobs of that kind, why do they deserve pensions that range from $106.25 to $286.50 a month?

A mere private who lost both eyes and both legs in the Argonne can get only $100 a month.

Do you wonder at the taxpayers' resentment?

If a citizen breaks the law, he is made to pay a fine. That is just punishment.

But why punish him in the same manner to provide easy money for swivel-chair heroes?

(Copyright, 1932, for The Constitution.)

HOLLYWOOD IN PERSON

BY MOLLIE MERRICK.

HOLLYWOOD, Cal., June 12.—Motion pictures march into the Macabre.

The weird and unreal, the mystic and unbelievable are daily becoming more popular. And so it is fitting that Sylvia Sidney gets "Hatter's Castle" for her next starring vehicle.

Elaborate plans are in order for this story of A. J. Cronin's. Charles Lawton, the English actor, will be given a prominent part in the cast if the present schedule is adhered to.

Lawton is a strange chap. He won't allow any great ballyhoo of his talents, is giving no interviews and wants only to stand on the merits or demerits of the first of his work to be seen by the producers and critics. Not a recluse, like Garbo, nor yet a dumb type, he is simply an old hand at the legitimate and one who doesn't want to be expected to live up to press-agenting and sob-sistering.

Speaking of casts, Fredric March, Gary Cooper and Richard Arlen will all be found in the same picture when "Lives of a Bengal Lancer" finds its way to the screen.

Even yesterday any one of these three would be considered the best kind of box-office attraction. But you have to give the gluttonous public something for their hard-earned admission fees these days. It will be an excellent opportunity to study, at close range, the differing charms of Gary Cooper and Fredric March, both of whom are considered devastating to the feminine element in the theater.

Fredric March, one of the handsomest men in pictures, appeals more by his spirit and his intelligence and charm than by mere S. A.

Gary Cooper, a chap of tremendous charm and definite tastes and opinions about life and things, appeals on the screen purely from the standpoint of tremendous magnetism.

Richard Arlen has the human interest type of personality which attracts so many men and women. Also there is nothing unbelievable about his good looks. He might have happened in any town, any time, and the chemistry of his make-up might be along well-known and understood formulae.

(Copyright, 1932, by the North American Newspaper Alliance, Inc.)

RELUCTANT POLICE ADMIT STALEMATE IN LINDY INQUIRY

Continued from First Page.

their questions and the seeming unwillingness to help in an identification of her companion of March 1, whom she insisted she knew only as "Ernie."

To the police claim that Miss Sharpe identified a picture of Brinkert as her companion, several explanations were being offered today.

Police Defend Methods.

The high-strung English servant woman was recuperating from a tonsil operation during a part of the time she was examined and there was a possibility that she had made a favorable response to the identification questions in the hope it might end the long interrogation about which she had frequently complained.

Police made public the full text of statements taken from Miss Sharpe, including a list of persons present at her examination, presumably to show the questioning had been conducted without force at any time.

Associates of Miss Sharpe have described her as having been in a highly nervous condition Friday when she deliberately drank poison in preference to further police questioning.

Another series of questions and police answers developed the following:

"Do you know why Violet Sharpe shielded Miller?"

"No," said the police.

Fleisher Results Unknown.

"Have you located any of the men whose names were found in the effects of Miss Sharpe?"

"Still being investigated," was the response.

"Is Harry Fleisher still a suspect? What is his status?"

"I have not received reports from our investigators in Detroit as yet," said Colonel Schwarzkopf.

Mrs. Dwight Morrow, who has steadfastly maintained faith in the integrity of Miss Sharpe, was in strict seclusion in her Englewood home today and it was not known whether she had been apprised of the collapse of the investigation of her waitress.

Colonel and Mrs. Lindbergh also were away from the Morrow home for the week-end.

SISTER IN ENGLAND IS QUESTIONED AGAIN

BEENHAM, England, June 12.—(AP)—Despite statements that they had no further interest in Miss Emily Sharpe, sister of the Morrow maid who killed herself Friday, Scotland Yard officials questioned her again today.

Inspector Horwell again said the incident was ended and he was satisfied that both Violet and Emily Sharpe were "respectable girls." Yesterday he said that there was no suspicion whatever against Emily and conveyed the same impression today.

Today Emily told the press that she did not introduce Ernest Brinkert, who had been in custody in the United States but cleared of suspicion, to her sister. Apparently not advised of the latest developments, she said she did not know how her sister had become acquainted with him.

(It developed in New Jersey that Violet Sharpe did not know Brinkert, and referred to another man, when she said she went out with a man she did not know the night the Lindbergh baby was kidnaped.)

"I know nothing of the kidnaping myself," Emily said, "and that's what I told Scotland Yard officers. They asked me to relate my whereabouts almost from the time I was born."

The family of Violet today cabled instructions that a wreath of flowers be placed upon her grave, indicating they expected her to be buried in the United States, where she had worked for several years.

Inspector Harry Walsh, of the police, said all official announcements must be made through Trenton headquarters, but he gave a brief statement regarding the assertions abroad of Miss Sharpe's sister and others that the police questioning "drove her (the waitress) crazy."

"The woman," said Walsh, "was never questioned except in the Morrow or Lindbergh home. She was questioned only three times, and on one of those occasions Colonel Lindbergh was present himself.

"The questioning was conducted with gentle persuasion and the full questions and answers made public speak for themselves. No duress was exercised at any time and the woman was never in police headquarters."

It was learned from other sources that the police claimed to have made an effort to enlist her friend Banks in obtaining accurate information from Miss Sharpe, but it now has been ascertained that it was not until before her suicide that she confided the full name of her automobile companion to Banks, who assisted in locating Miller yesterday.

Miller said it was possible Miss Sharpe's reluctance was due to the fact that she was not certain of his full name.

Ignorant of Death.

"It may sound strange," said Miller when asked why he did not identify himself sooner, "but the truth is I didn't know she was dead. I didn't see a newspaper Friday and I didn't know a thing about it until somebody told me yesterday."

Miller said no force was used in the police questioning of him, and that his only possible complaint was that he did not receive any food during a lengthy examination yesterday and the experience had made him "nervous like the others."

It was indicated that Brinkert would remain overnight at the police station.

In a thorough recheck of Miss Sharpe's service as a waitress police were told at one time the servants of the Morrow household heard report that she and Banks were engaged.

In one of her statements to police she said Banks was the only person with whom she had strolled about the boundary of the Morrow estate, and that several times after the conclusion of a night's work she and Banks sat on the railing of a bridge across a near-by stream.

LONDON NEWSPAPERS HIT U. S. POLICE IN MAID'S DEATH

LONDON, June 13.—(Monday.)—(AP)—Labor members of parliament are expected to ask the government today to make representations to the United States government over the suicide of Violet Sharpe, English maid in the home of Mrs. Dwight Morrow at Englewood, N. J.

Indignation against the New Jersey police was expressed in London morning newspapers, some of which accused the police of driving the girl to suicide under questioning in their investigation of the kidnaping and murder of the Lindbergh baby.

The Daily Herald charged the police hounded the girl to suicide. It accused them of "venting chagrin at their failure in the Lindbergh case on a poor English servant girl."

The Daily Telegraph, under the caption, "Disgrace to American Justice," accused the police of torturing and killing the girl, thereby making the Lindbergh kidnaping case darker, it said, and more horrible.

The request that representations be made to the American government is expected to be made in the course of questions which labor members intend to ask the government in the house of commons today.

SCHWARZKOPF DENIES MAID UNDER PRESSURE

TRENTON, N. J., June 12.—(AP)—Superintendent H. Norman Schwarzkopf, of the state police, declared tonight that undue pressure never was brought to bear by authorities in their questioning of Violet Sharpe, Morrow servant who committed suicide.

Commenting after hearing published criticism in London of the police interrogation, Schwarzkopf said:

"There was never undue pressure brought to bear during her questioning by the police. On each of the four occasions members of the Morrow or Lindbergh households were present.

"Before the finding of the (Lindbergh) child's body she adopted a haughty attitude. Afterward she appeared nervous during the interrogations. She did not appear, however, to be of unbalanced temperament."

STEVENS' SUPPORTERS MAJORITY IN WALES

SYDNEY, Australia, June 12.—(AP)—Supporters of the newly-formed government of Premier B. S. B. Stevens will command a nearly three-to-one majority in the legislature of New South Wales as a result of yesterday's state election.

"Short" Circuit

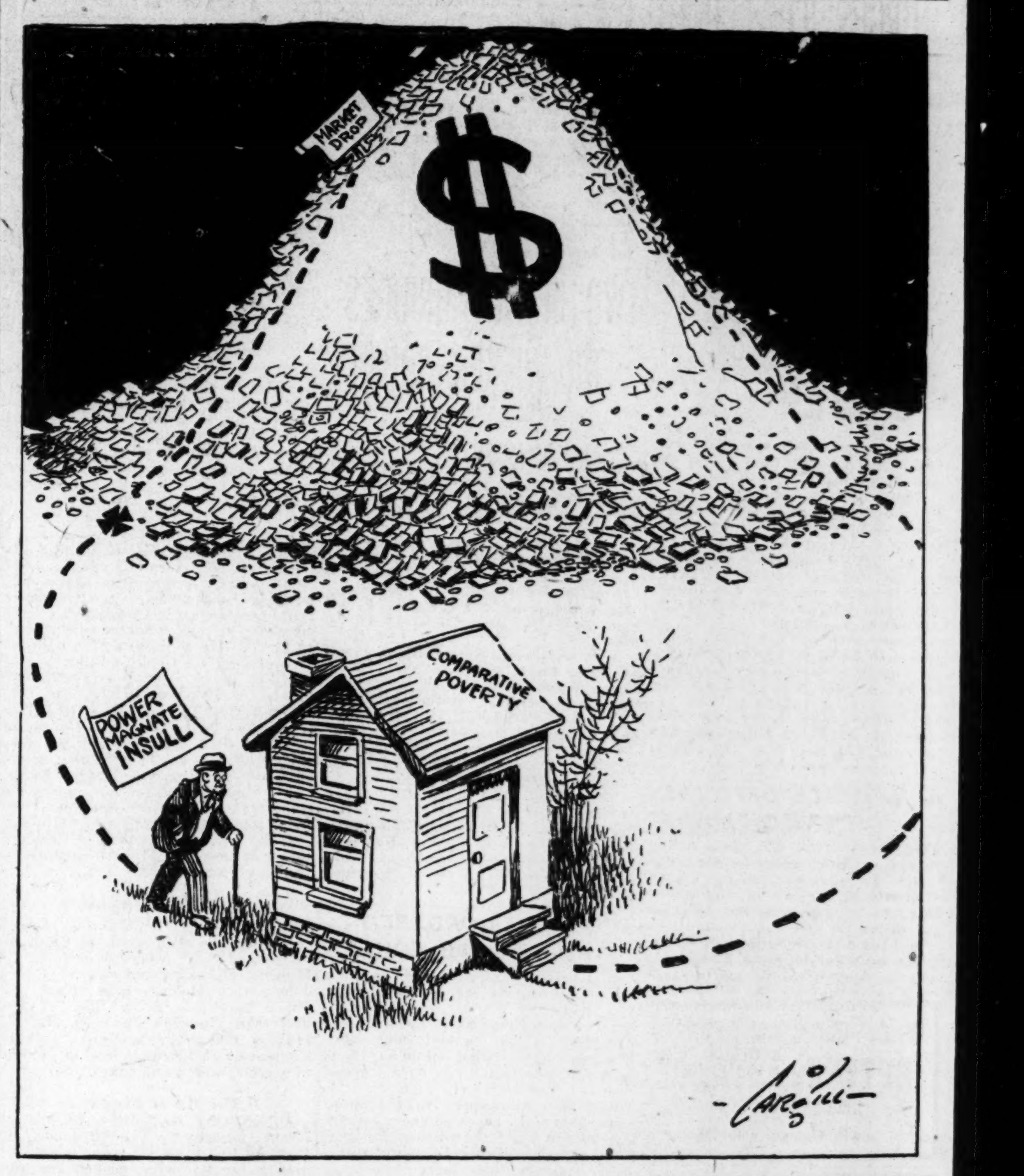

WILLIAM FEATHERSTON IS LAID TO FINAL REST

Final tribute by leaders in church and business circles was paid Sunday afternoon to William S. Featherston, 78, widely known Atlantan, who died Saturday morning at his residence, 280 Boulevard, N. E. Services were held at the Grace Methodist church, of which he was the oldest member in point of attendance.

Bishop Warren A. Candler, the Rev. R. Z. Tyler, Dr. T. R. Kendall, Dr. Wallace Rogers and Dr. S. S. Daughtry conducted the rites, and the body was taken to Newnan, his former home, for interment in the family lot in the Newnan cemetery. Business associates and lay leaders in the Grace Methodist church served as pallbearers and honorary escorts.

Mr. Featherston had been connected with the New England Mutual Life Insurance Company here for 27 years, during which time he established a reputation as one of the most prominent Methodist laymen in the state. He formerly was a resident of Cedartown and Newnan, where he was engaged in the cotton business, and prior to that as a teacher.

Surviving are his wife, the former Miss Laura DuBose, of Decatur; two daughters, Mrs. R. B. Tufts, and Mrs. J. H. Gilmore, of Atlanta; a sister, Mrs. Henry S. Wright, of Atlanta; a brother, Joe E. Featherston, of Newnan, and six grandchildren.

BILLY MINSKY DIES AT BROOKLYN HOME

NEW YORK, June 12.—(AP)—Billy Minsky, burlesque producer, died at his Brooklyn home today following an illness of several months.

Born on the east side 41 years ago, Michael William Minsky worked for some time as a newspaper reporter for the World and the New York Journal before entering the theatrical business.

The chain of Minsky burlesque houses will be continued by his brothers, Abraham, Herbert and Morton, they announced.

Minsky was a leader in the recent Broadway renaissance of burlesque, a business to which he and his brothers and his father, Louis, had devoted their energies since 1912.

He found burlesque chorus girls could profitably weigh less, settings could be more inexpensive and concise "black outs" could well replace heavier, gaudier scenes.

HORACE CHILTON.

DALLAS, Texas, June 12.—(AP)—Horace Chilton, 79, first native Texan to sit in the United States senate, died at his home here today.

Chilton, a lawyer and democratic leader, was appointed by Governor James S. Hogg in 1891 to serve out the unexpired senate term of John H. Reagan, who resigned to become chairman of the newly-created state railroad commission.

He was elected to the senate in 1894 to succeed Richard B. Coke and served until 1901.

Two sons of three daughters survive.

3 ESCAPED PRISONERS HUNTED IN CAROLINA

FAYETTEVILLE, N. C., June 12.—(AP)—Police here today redoubled their efforts to capture three men who killed a steward in making their escape from the state prison farm at Cary, after A. C. Willis, 55, filling station proprietor, had been probably fatally wounded by three masked men who robbed him of $55.

Willis said the men drove up to his station in a roadster which only a few minutes before had been reported to police as bearing James Autry, Dux Travis and Robert Cook, the escaped convicts, in another section of town.

Willis said one of them held a gun on him while the others rifled the cash register, and then shot him despite the fact he was making no resistance.

GARNER IS EXPECTED FROM BED WEDNESDAY

WASHINGTON, June 12.—(AP)—Indications tonight were that the house will have to proceed through several more of the session's closing days without the personal leadership of Speaker Garner, who is ill with a bronchial infection.

Dr. George Calver said tonight the speaker should be out of bed by Wednesday, and, "barring unforeseen complications, he will be able to be back at the capitol next Thursday or Friday."

Hausner Near Starvation When Found, Says Captain

S. S. CIRCE SHELL, 600 MILES OFF PORTUGAL, June 12.—(AP)—This small British tanker was en route tonight to New Orleans with Stanislaus Felix Hausner, young New York-to-Warsaw flyer, aboard after picking him up yesterday in an exhausted condition.

Master Wilson, of the Circe Shell, said his unexpected passenger was too ill, apparently from exposure and starvation, to give a coherent account of his experiences.

Captain Wilson, however, allayed any fears that Hausner was in critical condition, with the statement that with treatment he was progressing favorably.

The Circe Shell, three weeks out of Hamburg on a leisurely trip to New Orleans, decided last night to abandon Hausner's red monoplane in approximately 42.41.18 north latitude and 20.04 west longitude because darkness soon closed in after the pilot had been taken aboard.

Plane Salvage Asked.

The plane was drifting southeastward at about a knot an hour and any vessel whose position was convenient, was asked to salvage her. When last seen her tail was sticking high out of the waves, about 500 miles off the coast of Portugal.

Through the master the Polish-American flyer thanked the Associated Press for its messages of congratulation on his rescue and through the organization asked to send his love to his relatives.

The brief, sketchy account of the rescue of Stanislaus Felix Hausner by the British tanker Circe Shell left much to the imagination Sunday night, 24 hours after the first word of his safety was pounded out by the radio operator aboard the vessel.

It was apparent, however, that Hausner had undergone trying experiences during the six or seven days he drifted aboard his 220-horsepower Bellanca monoplane. The statement of Captain Wilson, of the Circe Shell that Hausner was unable to give a coherent account of his battle against the sea made it apparent the 31-year old Newark (N. J.) motion picture operator and amateur pilot had been taxed to his wit's end to remain aboard his plane.

The foresight he showed in taking more than the usual supply of food when he lifted the plane, loaded with 525 gallons of gasoline and 25 gallons of oil from the runway of Floyd Bennett field nine days ago probably saved the pilot from even more trying experiences.

In his cockpit on June 3, Hausner stored four chicken sandwiches, two ham sandwiches, several bars of chocolate, two apples and two oranges as well as a gallon of water and a container of coffee. Unless the provisions were swept off the plane when it plunged into the sea, Hausner, with careful daily rationing, might have conserved the supply for several days.

Some doubt that he was able to do that was occasioned, however, by the fact that Captain Wilson emphasized his exhausted condition. Whether that was due largely to lack of food or to the fight to keep from yielding to a desire to sleep could only be surmised.

It is probable, however, that Hausner kept a constant watch for passing steamships during the many days his plane drifted to the southeast. If the one-knot speed with which the monoplane was drifting when abandoned by the Circe Shell was maintained during the several days preceding Hausner's rescue, it is probable Hausner drifted aboard the plane for close to 400 miles.

In that case, it is unlikely he was far off his course when forced to alight on the ocean surface.

An intimation of Hausner's exhaustion when picked up was so complete that he could not identify himself at once was seen in the fact that the first radio message sent out by the Circe Shell and intercepted by the liner Leviathan made no mention of the flyer's name.

The only identification was that of the plane—"red Bellanca monoplane 7085."

The Circe Shell, a vessel of about 7,000 gross tonnage and 4,817 net tonnage, is expected to arrive in New Orleans within the next two weeks.

HAUSNER'S YOUNG WIFE EXPRESSES LITTLE SURPRISE

NEWARK, N. J., June 12.—(AP)—Mrs. Martha Hausner, 22-year-old wife of Stanislaus Felix Hausner, whose faith in her husband's resourcefulness buoyed her when days passed without word of his whereabouts, professed little surprise today when informed of his rescue.

Her joy at learning of his safety was tempered with a tinge of regret that he failed to accomplish his objective—Warsaw, Poland.

She expressed the hope some passing ship would salvage his plane so that he might, perhaps, try it again.

HOOVER OBJECTION TO COUNCIL HIT BY HOWARD COFFIN

Continued from First Page.

lanta; General W. W. Atterbury, president of Pennsylvania railroad; Frank B. Shutts, Miami; Harry Chandler, of Los Angeles; Cason Calloway; Lindley Morton, of Birmingham; Alfred E. Smith, of New York.

President Hoover had said that "the duties outlined for it are absolutely war duties and it can only advise cabinet members."

"As a matter of actual fact," wrote Mr. Coffin, "within the duties of the council and commission there was presumed to lie any and every important emergency matter seriously affecting the national security and welfare.'

"The provisions of the act which you say 'might be subverted into use for purposes of the general welfare' were carefully considered as to every word used and I do not believe that there could even now be phrased a broader charter under which a national planning board could operate. . . ."

President Hoover was reminded that he himself was brought into the national picture through the work of the council during the war—a step which led directly to his present high office.

"You were yourself first brought into the American picture when called before a joint meeting of the council and commission in February, 1917, at the suggestion of a member of the advisory commission," the letter said. "Later, by request of that same body, you were made the directing head of the American food administration."

In view of the president's open stand against reviving the council and commission, Mr. Coffin came back with a counter-proposal that the chief executive utilize, through the Reconstruction Finance Corporation the mechanism of the council known as the "states council organization," under which some 100,000 community organizations were developed during the war.

"If it is in your judgment," he said, "inadvisable to now utilize the federal council itself, there seems to me no valid reason that this plan of state and community organization, already successfully effective in emergency and sanctioned by existing laws, should not be made use of by the Reconstruction Finance Corporation as a vitally important agency for the organized transmission of dependable information and the rebuilding of a healthy public psychology."

Declaring that dollars alone cannot win the fight against the depression, the letter added:

Friendly Criticism.

"If you will permit some friendly criticism of the government's past and present efforts at stemming the destructive tide which threatens to overwhelm us, I should say that we have been pursuing the tactics of the 'delayed defensive'—and seem to be obsessed with the view that dollars—and dollars alone—can be used as ammunition by our defending forces.

"This, too, despite our pitiful supply at the ammunition dump of those actual dollars upon which is piled the stupendous total of needed business credit and the even greater property values of which our money is merely an inadequate emblem.

"Were the congress to now appropriate for relief and reconstruction every dollar available to the public treasury for some years to come, it would be in effect a mere drop in the bucket compared to the great pool of usable credit which would be released through restored confidence to serve the needs of an again prosperous people."

The suggestion that the council again be set to work was presented to the president Friday by General Albert L. Cox, of Raleigh, N. C., in the form of a petition bearing such signatures as those of Edsel Ford, August Heckscher, John Hays Hammond, William Green, president of the American Federation of Labor, and Clark Howell, publisher of The Atlanta Constitution.

Almost immediately after the proposal was laid before him the chief executive rejected it in a statement asserting "but few of these gentlemen are familiar with the law bearing on this subject."

NEW YORK G. O. P. URGES REPEAL PLANK

Delegation at Chicago Adopts Proposal by Unanimous Vote.

Continued from First Page.

the several states pass upon said question by conventions duly called; and it is the sense of the New York delegation that we further recommend that delegates to the several state conventions be chosen at special elections rather than at general elections."

The resolution for repeal was read twice and approved unanimously without debate.

PICK UP. ... etabouncednfz a,

The closer comes the time for the republicans to convene, the more decided is the expectation evident among the delegates that a knock-down, drag-out combat over prohibition threatens.

That and relatively little else was the topic today while key men of the party secluded themselves in an attempt to formulate a harmony program. True, there still was speculation on shelving Vice President Curtis; but the odds for his being renominated along with President Hoover still favored him by far.

Between now and the opening pound of the gavel on Tuesday these two ascendant perplexities are due for much more mulling over. In the lobbies and hotel rooms one hears both that Curtis is needed on the ticket as a lure to hold the drys if the platform proposes resubmission, and that he should be replaced by a wet to counteract the Hoover reputation among the drys as their friend.

Peace Hope Slim.

It may be, in fact, Representative Snell, of New York, predicted today that a common ground will be found to e.d the dry-wet dispute by the time Wednesday brings the platform before the convention. But the signs are definitely to the contrary.

The man who more than any other might be able to give an inkling of what's in store chose not to today. He is J·mes R. Garfield, chairman-to-be of the resolutions committee. He sought seclusion and quiet conferences with strong men of the party soon after getting in this morning.

The administration lieutenants don't want to go beyond a pledge to submit to the people the question of r:taining the amendment or approving a stipulated substitute, since Mr. Hoover is flatly on record against straight repeal. The understanding in at least one dry quarter today was that the form of substitute would be left to congress to decide.

This view has far from deterred the repealists, however, and they are ready to go directly to the convention itself in their cause. One of today's arrivals was Nicholas Murray Butler, who appealed to the convention of four years ago to override its resolutions committee in favor of repeal. He didn't get far then, but he is looking forward instead of backward now and finds the setup more to his liking.

Repeal Strength Doubtful.

Yet, :f a vote on a repeal alone is taken, the record indicates it will be repeal :hat is knocked down and dragged from the scene. Of the 48 states, only in four has the case for repeal so resolved itself among the republicans that their convention votes could be counted for it—Illinois, New Jersey, Indiana and Connecticut.

In the party actions looking to this convention, nine states favored resubmission or a variety of modification. I the remaining states the party adh nts either defeated wet proposals, adopted no platforms or made no mention of the matter in the platform adopted.

Chicago took on more of a convention air today with the arrival of many more state delegations, and the first blaring of bands along Michigan boulevard. However, delegates have so little on mind that they spend hours ambling aimlessly and seem unendingly casual. The prospect of a prohibition dispute interests but does not excite them.

Ogden Mills, secretary of the treasury, and former Senator Henry Allen, of Kansas, were among today's arrivals.

Farley in Town.

Not even the presence of the manager for Franklin D. Roosevelt's campaign for the democratic nomination could stir a ripple this morning. Going quietly his way with republicans on every side, James A. Farley laughingly explained he was in the city to make some final arrangements for the Roosevelt headquarters to be opened for the democratic convention late in the month. He leaves tomorrow.

Newspapermen questioned him about the row in which the Rooseveltians are backing Senator Walsh, of Montana, for permanent chairman, against Jouett Shouse. The situation, he said, "is shaping up all right. We have the votes. If we didn't we wouldn't have started this."

James Francis Burke, general counsel for the republican national committee, started a whir of speculation when he told questioners Garfield had brought with him "more than" a tentative platform draft. He'd go no farther, referring questions to Mr. Garfield, who in turn kept himself far from the gathering clans.

Workmen busied themselves again through the day in getting the last touches onto the job of preparing the stadium for the convention.

In a dingy little hallway outside a cluster of people before a souvenir salesman signalized the interest in the most agitated question to come up. They were watching the man laboriously pin side by side a number of little trinkets bearing the words "we want beer."

Here Are Seating Arrangements for Republican National Convention

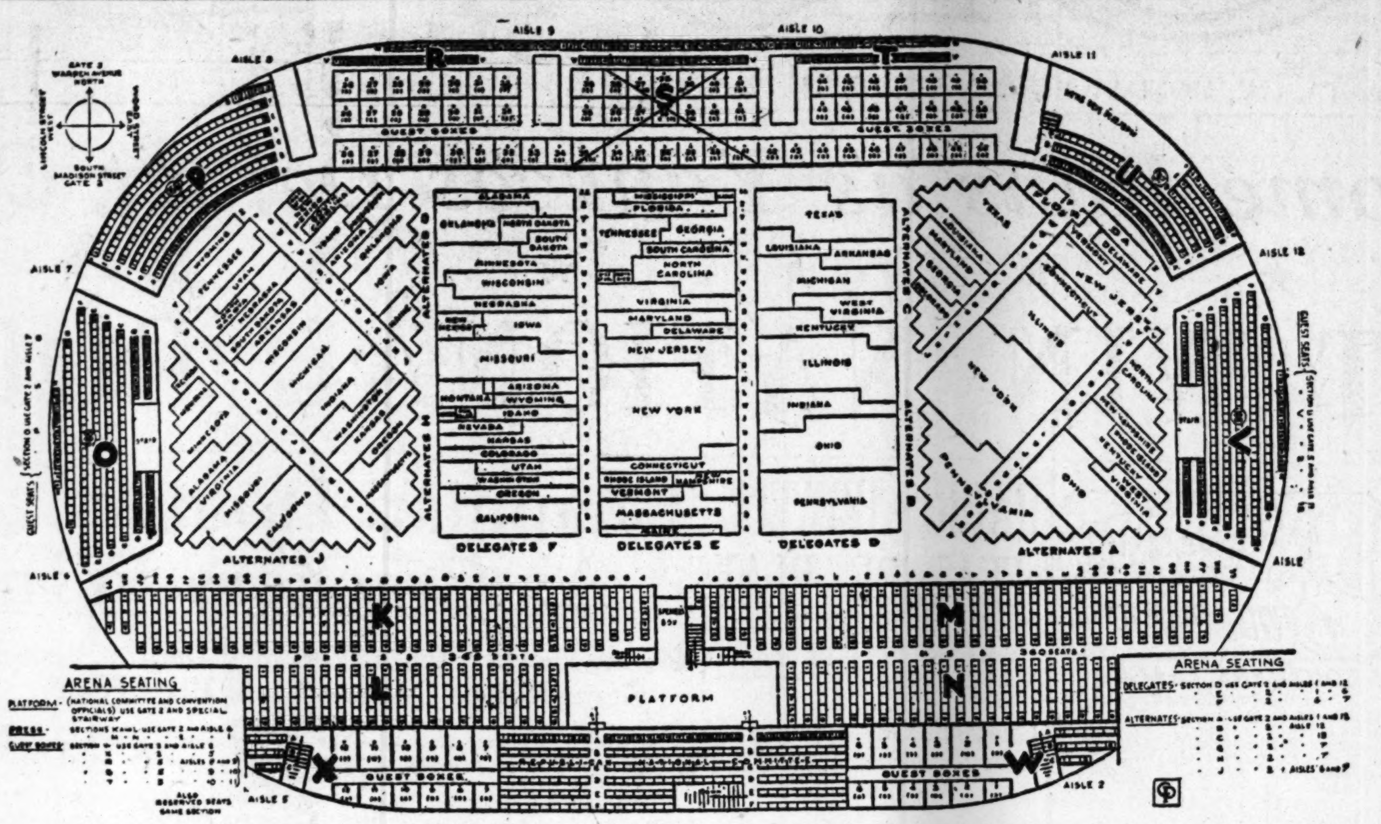

This diagram shows how the 4,629 arena seats in Chicago Stadium, scene of the republican and democratic national conventions, are divided for the first meeting, that of the republicans, which opens June 14. On and back of the platform are 178 seats for the national committee and guests. In sections K, L, M and N are 726 seats for the press. Center sections F, E and D are for 1,170 delegates, and sections A and J will seat 1,156 alternates. Behind the delegates and alternates and in the rear of the platform are guest boxes seating 602, while at the east and west ends are guest seats for 797. The Stadium, including balconies, holds 25,000.

G. O. P. Committeewomen Arrive

Three G. O. P. national committeewomen are snapped in Chicago as they arrived to attend the republican national convention. Left to right they are Mrs. Wilma Sinclair Levan, of Ohio; Mrs. Bina West Miller, of Michigan, and Mrs. Manley Fossen.

Platform Builders Find Prohibition Main Plank

BY FRANCIS M. STEPHENSON.

CHICAGO, June 12.—(AP)—In an atmosphere tense with uncertainty, administration leaders went determinedly to work today at the national convention scene to build the republican platform around the key resubmission prohibition plank.

James R. Garfield, of Cleveland, the master carpenter selected by the republican high command, came to Chicago with the batch of tentative planks hewn in Washington conferences of the last week and plunged immediately to the task.

Prohibition was the all-absorbing topic of Garfield's conferences, both with party leaders and with newspapermen, and tonight the republican chieftains were confident, despite the din of the wet and dry conflict, of a resubmission approval.

Smiling and quick in retort, Garfield faced the newspapermen late in the day in the office of Chairman Fess of the national committee. He was quick to emphasize that no iron-bound planks had been brought here by him from the capital and that everything was up to the committee.

Yes, he had talked with President Hoover on prohibition and had his ideas on the prohibition and other declarations but "I have no specific plank from the president."

So artful was Mr. Garfield, middle-aged son of the late president, in his newspaper conference, that the veterans, Senator Fess and James Francis Burke, counsel of the national committee, who flanked him, expressed open admiration of his repartee.

"You did fine," beamed Senator Fess rising from the edge of the seat he had held in obvious anxiousness as Garfield met and replied to the barrage of newspapermen's inquiries.

Leaders Shy From Press.

The uneasiness and frank relief of Fess and Burke at the conclusion of the conference was indicative of the atmosphere pervading national headquarters in the absence of the old guard republicans who have ruled past conventions. Most of them were held in Washington by the failure of congress to adjourn.

"Until the committee acts my lips are sealed," was the concluding shot of Garfield. As for a floor fight on prohibition, he said the newspapermen's guess was as good as his. And they were guessing yes, for the most part.

In the crowded corridor outside Chairman Fess' office were the leaders of the wets and of the drys, shaking hands and looking forward to the battle.

Down the corridor several doors were Postmaster-General Brown, the president's personal representative, and two of Mr. Hoover's secretaries, Lawrence Ritchie and Walter Newton. They were saying nothing for publication but were keeping in touch with the arriving delegations as closely as a doctor watches a patient. Despite their silence there was reason to believe they were confident of a prohibition declaration acceptable to Mr. Hoover.

Wet Sentiment Grows.

Garfield said he had no specific plank from the president but he did have his ideas. Those ideas are reliably reported both in Washington and here to be for a prohibition declaration calling for prompt action by congress in submitting prohibition to the states for "retention, revision or repeal."

Alarm in the administration camp over the attitude of the drys toward resubmission has swiftly swerved to deep concern lest the wets in this wet city stampede the convention for repeal. There is the battleground.

Tonight the allied wet forces assembled at the Blackstone hotel to map out their campaign. Over at the Morrison hotel, the drys studied strategy.

Meanwhile, the dominant resubmission forces were still quarreling over the wording of the declaration. The anti-prohibitionists demanded that the issue be submitted to non-partisan state conventions. The prohibitionists were insisting that the question be returned to state legislatures.

"It is impossible," said Mr. Garfield in a speech to newspapermen he had obviously prepared, "to forestall the actions of the resolutions committee. To attempt to do so would be quite improper and impossible.

"My reason for going to Washington was because many of the delegates who would have been members of the committee were busy at congress. The leaders of the various states are there. I conferred individually and with groups. No agreement was reached upon planks. Suggestions were received.

"I shall present those suggestions to the committee to the end that the members will be fully advised."

The suggestion Mr. Garfield received from Capitol Hill leaders was for a resubmission plank. It was also for a plank on silver urging an international conference.

Up and down the line of platform declarations, the tentative proposals follow intimately the policies of President Hoover.

G. Bascom Slemp, retiring national committeeman from Virginia, made the flat statement upon his arrival that "this convention is going for submission of the prohibition question."

"I hope the plank will be very specific and definite," added the veteran Virginia republican leader, "because there is much confusion over this submission question. How far the platform will go in trying to influence congress remains to be seen. If congress refuses to submit the question it means retention of prohibition. If congress votes to submit, it means there is only a desire for change."

TRAFFIC LIMITED ON PANAMA CANAL

PANAMA CITY, June 12.—(AP)—The removal of one of the four lock shifts on the Panama Canal, continuing 16 hours daily operation, but limiting two-way traffic to eight hours instead of the present full-time, was ordered today.

It was explained that full-time status would be reinstated when the daily average traffic amounted to 18 ships. The average is now 12 and decreasing.

MILLS REITERATES SUPPORT FOR CURTIS

White House Statement Quiets Pre-Convention Rumors.

BY CECIL B. DICKSON.

CHICAGO, June 12.—(AP)—Pre-convention whispers that President Hoover might have another running mate in 1932 quieted tonight with the reiteration of administration support for Charles Curtis.

Secretary Mills, one of those closest to the chief executive, eliminated himself from speculation and at the same time strengthened the belief Curtis would again be the vice presidential nominee by declaring for the veteran Kansas politician.

Restless republican delegates, however, were still looking for a contest on the vice presidency despite the statement of the secretary of the treasury:

"I am for Charles Curtis."

Mills, fresh from the White House, made his position known as he walked into a meeting of the New York state delegation.

Earlier in the day the names of Charles G. Dawes, former vice president, and Mills, had been mentioned frequently in conversations over the vice presidency.

The name of Dawes was still heard tonight, but uncertainty as to whether he would take the place and the apparently established fact that the administration was standing by Curtis well subdued the anti-Curtis talk.

Representative Snell, of New York, house republican leader, who is slated to become the permanent chairman of the convention, said today there would be a fight over the vice presidency if Dawes was placed in nomination.

"The suggestion that Calvin Coolidge, who turned down the presidency four years ago, might become a candidate for the vice presidency is absurd," Snell said, "but the suggestion of Charley Dawes, well, now that's different."

A prominent southern republican, who refused to let his name be used, said:

"There is a certain psychology here for another vice presidential candidate. However, the movement is all below the surface and is hard to measure. If there were a lot of bands and people going around shouting: 'We're for Dawes' or something like that you could more accurately gauge the situation."

Doubt whether another candidate would be placed in nomination brought conferences today between party leaders behind closed doors. Walter Newton, one of the president's secretaries, arrived from Washington and expressed the view Curtis would be on the ticket. He stressed however, "that is up to the convention."

There was still some talk, too, about Governor Theodore Roosevelt, of the Philippine Islands, as a possible candidate.

Turbulent Vets 'Talked Down' After Heckling Senator Lewis

WASHINGTON, June 12.—(AP)—Speaking from the top of a taxicab, Senator J. Hamilton Lewis, of Illinois, today addressed a turbulent crowd of veterans at the "bonus expeditionary force" camp and talked them down after facing a barrage of heckling.

The Illinois democrat visited the encampment to see what he could do to supply the Illinois veterans with food and shelter.

A milling, excited throng of 1,500 veterans swarmed around the senator who last week engaged in an altercation with a threatening group of ex-service men at the capitol and finally, exasperated, advised them to "go to hell."

The crowd interrupted him time after time with a demand that he state his position on the bonus.

"The bonus is a matter you will hear about," Lewis shouted back. In a vigorous and eloquent tone he asserted he would discuss the bonus only after the food and comfort had been provided.

He said he wanted them to remember they, like himself, were soldiers and conduct themselves as such. The noisy audience quieted somewhat as Lewis proceeded. He said he would try to get supplies through the war department or other government agencies.

As he departed he was given a great cheer.

He said afterward that leaders had told him the group that confronted him in the capitol last week consisted of "short card and loaded dice men" who were interested in getting the bonus because they thought they could win much money and were not veterans at all.

Correct Time for Everyone

More than 4,000,000 homes throughout the United States are now supplied with electric clocks, which run within two seconds of official observatory time. Despite the depression, synchronous clocks to the value of over $17,000,000 were sold in 1931, as compared with total sales of $8,000,000 in 1929.

CHICAGO SLAKES POLITICAL THIRST

Continued from First Page.

liquor. A lot of the other agents feel the same way about it."

A round of the principal speakeasies today was convincing proof that Mayor Anton J. Cermak was speaking jocosely when he said the other day that "there are no speakeasies in Chicago."

Two blocks west of the Drake hotel, where many prominent convention visitors are staying, two of the most ornate Gold Coast "drinking salons" were thronged with men and women drinking elaborate and high-priced concoctions.

At the "Cuisine," operated by the jaunty "Dolly" Weisberg, whose recent ocean voyage to take his two dogs "for an airing" made front-page news, the drinks were equally costly.

Chicago and Illinois politicians congregated in their favorite saloon a block from the city hall. Guests in the city who like food with their drinks frequented Dago Mike Mangano's places on the near North Side.

Hundreds went in and out of the steel-caged entrance of the vast speakeasy on West Madison, just outside the Loop. The place is reputed to be the "biggest speakeasy in the world."

Proprietors who opened up branch establishments on West Madison explained that they were afraid the convention visitors might not find their regular places. Lofts, garages, basement rooms, old warehouses and empty storerooms were fitted out hastily with makeshift bars and cheap tables and chairs. Those places will be abandoned after the conventions are over.

W. Z. Turner Luggage Co.
BETTER LUGGAGE
LESSER PRICE
219 Peachtree St.

a specialized rug cleaning service including repairing mothproofing and sizing by sharian dearborn 5190

HIGH BLOOD PRESSURE reduced with simple home treatment. Get Alertox at any drug store or write Alertox Med. Co., Dept. 113, Atlanta, Ga., for free leaflet telling how thousands have relieved themselves of this dangerous, insidious condition.—(adv.)

Athlete's Foot

Emerald Oil clears up every symptom of this distressing infection in two weeks' time, so use it freely. It is antiseptic and seems to go right after the infection—into every pore, crack or wrinkle where it attempts to hide. Use the oil every night and morning—it isn't greasy and does not stain.

If one bottle doesn't clear up your infection, you can have your money back. Jacobs Pharmacy Co. guarantees it.—(adv.)

FEEL FINE FOR 10¢

Quick relief from headache

If you have a headache or any of the little, nagging pains that make you feel punk, go to the drug store and ask for Stanback. It will "pick you up" at once. Only 10 cents. Ask your druggist for STANBACK by name and get what you ask for.

Travel By Train For
ONE CENT A MILE
Via
DIXIE FLYER ROUTE
ON JUNE 18th

Example of Low ROUND TRIP FARES FROM ATLANTA:

To Dalton	$1.99
To Chattanooga	2.74
To Cowan	4.04
To Nashville	5.79
To Jackson	7.73
To Memphis	8.40
To Louisville	9.04
To Evansville	9.10
To St. Louis	12.52

Pullman rates also greatly reduced.
Corresponding reductions to other points.
Good returning until June 26th.

SLEEPING CARS AND COACHES
For further details telephone:
Wa 3666, Wa 0083, Wa 2726, Main 5131
G. B. Harris — Div. Passenger Agent.
TRAVEL BY TRAIN
N. C. & St. L. Ry.
Comfortable — Dependable — Safe

Don't miss it!
Canada Dry
Made-to-order at the soda-fountain
5¢ a glass

All SUMMER SUITS purchased of us will be DRY CLEANED or LAUNDERED for only 26 cents
Primrose Process
None Better
Bring them to our store any day before 9 a. m. and get them the following day after 6 p. m.
Hirsch Brothers
OUTFITTERS TO MEN AND BOYS

Announcing A NEW POLICY for the ROOSEVELT HOTEL

In tune with the changing times, we are happy to offer reductions in our room and restaurant rates; and as an added convenience, our guests will now enjoy free car storage.

Seymour Weiss
Managing Director

Free Garage to Roosevelt GUESTS
Just across the street from University Street Entrance, we provide FREE STORAGE to Roosevelt guests in one of the famous BLAISE (enclosed) garages.

Rooms with Bath As Low As $2.50 per day
700 Beautifully equipped rooms with every modern convenience. A quiet and inviting atmosphere that only the Roosevelt can offer.

BREAKFAST LUNCH DINNER in the Newly Decorated VENETIAN ROOM
BREAKFAST 50c-60c-70c-85c
SPECIAL LUNCHES 60c-75c-90c
DINNER $1.50-$2.00

"Pride of the South"
The Roosevelt
NEW ORLEANS

Ralph McGill, Sports Editor
Clarence Nixon
Jimmy Jones
Roy E. White

SPORTS
THE ATLANTA CONSTITUTION

Grantland Rice
W. O. McGeehan
Henry McLemore
Alan J. Gould

PAGE SIX — ATLANTA, GA., MONDAY MORNING, JUNE 13, 1932. — FIRST SPORTS EACH DAY

Babe Ruth Hits Two Home Runs as Yankees Defeat Cleveland

★ ★ ★ ★ ★ ★ ★ ★ ★ ★ ★ ★ ★ ★ ★

GRANT AND LOTT WIN NATIONAL DOUBLES

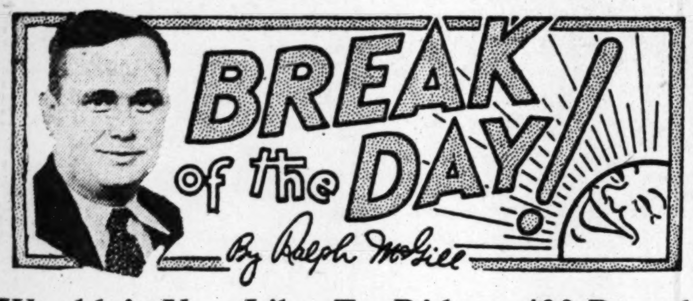

Wouldn't You Like To Ride a 400-Pound Turtle in Its Element?

COVE HOTEL, PANAMA CITY, June 12.—We rode 20 miles out into the gulf until the white strip of beach and the green fringe of palms were gone. Captain Milton Kirkpatrick was at the wheel and with him rode Captain Malcolm Caswell, the tanned young man with the gay, careless laugh who dives down and kills sharks and devil fish with his hunting knife.

We were out to troll for king mackerel and bonito, but if there were any turtles to dive down and ride up Caswell had promised to give us all that thrill.

Out 20 miles there is a great reef. And on it lurk all sorts of great fish. They will not come close in shore to the beautiful beaches about the hotel. But out where the waves roll high and the big ships go they are to be found in all tropic waters.

Soon we were over the big reef which by some upheaval had reared itself up there, leaving but some 15 or 20 feet of water for ships. Only the small ones can go there and a big, booming bell buoy marks it.

There were 10 of us on the boat watching in the bright green water for the gray shadows in the water that mark the big fish. Caswell stood on the bow of the boat watching closer. He sighted a shark, 11 feet long, and we gave chase. The boat was heeled over in the big rollers, almost shipping water at either side as the desperate chase went on.

Suddenly Caswell signaled for the boat to be slowed down. The motor was cut and as the boat slowed Caswell flung the harpoon. It landed, but so tough was the shark's hide that the harpoon failed to penetrate deep enough.

Caswell got ready to go down after him. He stood poised for the dive, his knife in his teeth, and then there suddenly swam into view three large sharks followed by two or three smaller ones. Frantic yells warned Caswell in time.

From there we went to the other side of the big reef, a mile, and sighted a turtle. The harpoon hit him and held for a time, but he swam to the top, showing us his big head and shell, and then plunged down in a dive, shaking loose the harpoon.

Caswell again mounted the bow of the boat and directed the search for the turtle, a big one. A rope was made fast about Caswell's waist. He dived for the turtle and missed. The hunt went on again.

Now it should be reported that a sea turtle is no gentle animal to go for. They can snap a new two-by-four pine timber very easily indeed. And an arm or leg would be just a breeze for a sea turtle to bite right off.

The boat swung this way and that and then suddenly the turtle came up for air and we were on him. We had moved nearer the location of the sharks, but Caswell leaped again.

He disappeared from sight. There was a great stream of bubbles and a whirl in the water. Caswell and the giant turtle appeared almost at the same time. Caswell was on his back, holding him by the shell and keeping his head close to the shell so that the turtle could not swing back and bite.

The turtle appeared to be about the size of the largest bass drum in the world. His four flippers were going at a great rate, churning the air and the water. Caswell yelled for someone to grab the flippers and two of the more venturesome in the boat grabbed them. That turtle needed a manicure. His nails were huge and pointed. Maybe he had just had one. Caswell swung into the boat while four men held the two rear flippers. Hitches of rope were passed about each of the flippers and the turtle was made fast. It required six men to lift him into the boat.

It was all over in a short time and yet while it lasted it was one of the most magnificent thrills in sport. The appearance of Caswell with a 400-pound turtle in his arms, coming up from 20 feet of water, was a new thrill.

Weighed at the beach, the turtle, with his barnacle-incrusted shell, was found to weigh 402 pounds. Small boys fed him large pieces of planking just to see him rip them into pieces.

And later he was dressed and made ready for turtle soup.

Bob Sealy, who has lived in this section all his life and who is helping make Panama City a real city, had never seen Caswell perform. Few of those who have lived all their lives on and by the sea have seen a turtle captured under water. It is a simple matter to catch them on the beach and ride them or turn them over. But to dive into shark-infested waters and match skill with them in their own element is another matter.

Caswell will go after shark if paid enough for the performance. Or devil fish. He prefers larger shark. The larger the better. They can't turn as quickly.

And if the turtle episode is a sample, he can save the shark and devil fish act. It is dangerous to watch, even participate in.

Jack Mooney Seeded In Mid-Dixie Tourney

SPARTANBURG, S. C., June 12.—(AP)—Fifty-seven entries from all parts of the south and southwest will begin play here tomorrow morning in the second annual mid-Dixie tennis tournament with Wilmer Hines, of Columbia, S. C., on hand to defend his men's singles championship.

Seeded performers are "Lefty" Bryan, Chattanooga, Tenn.; Hines; Jack Mooney, of Atlanta; John McDiarmid, Fort Worth, Texas; Fred Andrews, Birmingham; "Doc" Barr, Dallas, Texas; Robert Stewart, Nashville, Tenn., and Kendall Cram, Nashville, Tenn.

Other entries for the men's events include Peyre Kennedy, Spartanburg; Cothran Graves, Greenville; Burts Boulware, Miami, Fla.; Harley Shuford, Hickory, N. C., and Bill Ellis, Columbia, S. C.

Julia Pickens, Clemson College, S. C., will defend her title in the women's singles.

RUTH HITS TWO AS YANKS WIN OVER INDIANS

Jimmy Foxx Slams His 22d as Athletics Lose to Tigers.

NEW YORK, June 12.—(UP)—The Chicago Cubs took a firmer grip on the National league lead today by beating the runner-up Boston Braves, 5 to 3, in a 13-inning pitchers' battle.

Guy Bush, of the Cubs, was victor in the mound duel, yielding 10 hits to the Braves, while Ben Cantwell allowed 12 to Chicago. Fred Frankhouse relieved Cantwell in the thirteenth inning after the Cubs had made all their hits and scores.

REDS DROP ELEVENTH.

The Cincinnati Reds dropped their eleventh game in their last 12 starts when Philadelphia's Phillies beat them, 6 to 1. A three-run rally in the third inning aided the Phillies' scoring Flint Rhem allowed Cincinnati six hits, while Kolp and Johnson were found for 10.

St. Louis at Brooklyn was washed out, as was Pittsburgh at New York.

Detroit replaced Cleveland in fourth place in the American league by defeating the Philadelphia Athletics, 8 to 6. A three-run rally in the fifth inning and a four-run parade in the seventh contributed to the Tigers' victory. George Earnshaw was the victim of the Tigers' onslaught. Jimmy Foxx and Eric McNair drove out home runs for the A's. It was Jimmy's No. 22 of the season. Walker starred at bat for Cleveland, driving in four runs.

Babe Ruth slammed out his nineteenth and twentieth home runs of the season to lead the New York Yankees to a 13-to-5 victory over the Cleveland Indians. Both of Babe's four-baggers came with Joe Sewell on base. These home runs brought Ruth even, game-for-game, with his 1927 record season, when he had made 20 home runs in 52 games. Today was the fifty-second game.

SOLONS LOSE TWO.

Chicago's White Sox defeated Boston's Red Sox, 4 to 1, in a sloppy game, in which Boston made three errors and Chicago four.

The St. Louis Browns took both ends of a double-header from the Washington Senators, 6 to 3 and 4 to 0. In the opening contest, Southpaw Carl Fischer pitched his first game for the Browns and limited his former Senator teammates to seven hits, while Coffman and Ragland yielded eight to the Browns. Goose Goslin homered in the fifth inning of the opener for St. Louis, and Carl Reynolds duplicated for Washington in the eighth.

American League

YANKS 13; INDIANS 5.

NEW Y'K	ab.	h.	po.	a.	C'VLAND	ab.	h.	po.	a.
Coombs,cf	6	2	3	0	Porter,rf	5	1	1	0
J.Sewell,3b	4	3	0	3	Burnett,ss	3	0	1	8
Ruth,rf	4	3	2	0	Averill,cf	5	2	1	1
Hoag,rf	0	0	0	0	Vosmik,lf	4	1	2	0
Gehrig,1b	2	1	8	0	Morgan,1b	3	2	11	0
Chapman,lf	5	1	3	0	Myatt,c	4	1	8	0
Dickey,c	5	2	6	1	Kamm,3b	3	0	0	0
Lazzeri,2b	4	1	4	2	Cissell,2b	4	0	3	5
Lary,ss	5	2	1	2	Harder,p	2	0	0	0
Ruffing,p	2	1	0	0	zFerrell	1	1	0	0
Allen,p	3	0	0	0	H'debrand,p	0	0	0	0
					Connally,p	1	0	0	1
					Pearson,p	0	0	0	0
Totals	40	16	27	8	Totals	35	8	27	15

zBatted for Harder in 5th.

New York .... 000 340 204—13
Cleveland .... 200 021 000— 5

Runs, Combs 2, J. Sewell 4, Ruth 2, Gehrig 2, Dickey, Ruffing, Porter, Averill, Vosmik 2, Morgan; error, Lary; runs batted in, Ruth 6, Chapman 2, J. Sewell, Gehrig, Dickey, Lary 2, Morgan, Myatt, Kamm, Ferrell: two-base hits, Gehrig, Ruth, Chapman, Morgan 2, Averill, Lary; home runs, Ruth 2; double plays, J. Sewell to Lazzeri to Gehrig, Burnett to Cissell to Morgan; left on bases, New York 6, Cleveland 11; base on balls, off Ruffing 7, off Allen 1, off Harder 1, off Hildebrand 1, off Connally 4; struck out, by Rufing 1, by Allen 4, by Harder 1, by Connally 3, by Pearson 2; hits, off Ruffing 5 in 4 innings, none out in 5th, off Connally 5 in 2 1-3 innings, off Allen 3 in 5 innings, off Pearson none in 2-3 inning, off Harder 9 in 5 innings, off Hildebrand 2 in 1 inning (none out in 7th); winning pitcher, Allen; losing pitcher, Harder. Umpires, McGowan, Hildebrand and Owens. Time of game, 2:52.

SENATORS 3-0; BROWNS 6-4.
FIRST GAME.

W'H'GTON	ab.	h.	po.	a.	ST. LOUIS	ab.	h.	po.	a.
Myer,2b	5	0	2	4	Schulte,cf	3	1	3	0
Manush,lf	4	0	3	0	Burns,1b	3	2	9	0
West,cf	4	1	0	0	Campbell,rf	3	0	5	0
Reynolds,rf	4	1	2	0	Goslin,lf	3	1	4	0
Judge,1b	3	2	12	1	Melillo,2b	3	1	1	4
Kerr,ss	3	1	0	4	Storti,3b	3	0	1	2
Bluege,3b	4	1	0	3	Bengough,c	4	1	3	0
Berg,c	2	0	4	0	Levey,ss	4	0	1	1
Maple,c	0	0	0	0	Fischer,p	4	2	0	2
Coffman,p	1	0	0	1					
Ragland,p	1	0	0	1					
xSpencer	0	0	0	0					
xxRice	1	0	0	0					
xxxKngdn	1	0	0	0					
xxxxHarris	1	1	0	0					
xxxxxCrnn	0	0	0	0					
Totals	34	7	24	13	Totals	30	8	27	9

xBatted for Coffman in 5th.
xxBatted for Berg in 7th.
xxxBatted for Maple in 7th.
xxxxBatted for Ragland in 9th.
xxxxxRan for Spencer in 5th.

Washington .... 000 001 020—3
St. Louis .... 100 410 00x—6

Runs, West, Reynolds, Judge, Schulte 2, Goslin, Melillo, Bengough, Fischer; error, Kerr; runs batted in, Schulte 2, Burns, Goslin, Melillo, Levey, Reynolds 2, Kerr; two-base hits, Fischer, Kerr, Harris; three-base hit, Schulte; home runs, Goslin, Reynolds; stolen bases, Burns, Judge; sacrifices, Campbell, Storti; double play, Judge (unassisted); left on bases, Washington 7, St. Louis 6; base on balls, off Fischer 3, Coffman 2, Ragland 1; struck out, by Fischer 3, Coffman 2, Ragland 2; hits, off Coffman 6 in 4 innings, Ragland 2 in 4; hit by pitcher, by Ragland (Melillo); wild pitch, Fischer; balk, Fischer; losing pitcher, Coffman. Umpires, Geisel and Guthrie. Time of game, 2:02.

SECOND GAME.

W'H'GTON	ab.	h.	po.	a.	ST. LOUIS	ab.	h.	po.	a.
Myer,2b	4	1	5	5	Schulte,cf	4	3	5	0
Manush,lf	4	0	0	0	Burns,1b	3	2	10	0
West,cf	4	0	1	0	C'pbell,rf	4	1	1	0
Reynolds,rf	3	1	2	0	Goslin,lf	4	1	3	0
Judge,1b	3	0	8	2	Ferrell,c	4	1	6	1
Kerr,ss	3	1	2	4	Melillo,2b	3	1	0	5
Bluege,3b	3	0	0	2	Grimes,3b	3	0	1	1
Spencer,c	3	0	6	0	Levey,ss	3	1	1	0
Burke,p	2	0	0	0	Stewart,p	3	1	0	1
M'berry,p	0	0	0	1					
xHarris	1	0	0	0					
Totals	30	3	24	14	Totals	31	11	27	8

xBatted for Burke in 8th.

Washington .... 000 000 000—0
St. Louis .... 101 000 20x—4

Runs, Schulte, Burns, Levey, Stewart; error, Kerr; runs batted in, Burns 2, Schulte; two-base hits, Schulte, Levey, Burns, Stewart; three-base hits, Goslin, Me-

Continued on Second Sport Page.

BASEBALL Summary

SOUTHERN LEAGUE.

THE STANDINGS.

CLUBS—	W.	L.	Pct.	CLUBS—	W.	L.	Pct.
Chatta'ga	40	19	.678	Birm'gham	29	33	.468
Memphis	41	20	.672	ATLANTA	24	34	.414
Lit. Rock	31	28	.525	N. Orleans	25	37	.403
Nashville	28	30	.483	Knoxville	22	39	.361

YESTERDAY'S RESULTS.
ATLANTA 6; Knoxville 2.
Birmingham 3; Memphis 5.
Little Rock 6-2; New Orleans 4-9.
Nashville 9-1; Chattanooga 6-3.

TODAY'S GAMES.
ATLANTA at Knoxville.
Memphis at Birmingham.
(Only games scheduled.)

AMERICAN LEAGUE.

THE STANDINGS.

CLUBS—	W.	L.	Pct.	CLUBS—	W.	L.	Pct.
New York	36	16	.692	Cleveland	30	25	.545
Wash'gton	32	23	.582	St. Louis	27	26	.509
Phila'phia	30	24	.556	Chicago	18	33	.353
Detroit	28	23	.549	Boston	10	41	.196

YESTERDAY'S RESULTS.
Washington 3-0; St. Louis 6-4.
Philadelphia 6; Detroit 8.
New York 13; Cleveland 5.
Boston 1; Chicago 4.

TODAY'S GAMES.
Washington at St. Louis.
Philadelphia at Detroit.
New York at Cleveland.
Boston at Chicago.

NATIONAL LEAGUE.

THE STANDINGS.

CLUBS—	W.	L.	Pct.	CLUBS—	W.	L.	Pct.
Chicago	31	22	.585	St. Louis	25	26	.490
Boston	30	24	.556	New York	24	25	.490
Pittsb'gh	24	24	.500	Philadel.	26	30	.464
Brooklyn	27	26	.490	Cincinnati	25	33	.431

YESTERDAY'S RESULTS.
Chicago 5; Boston 3 (13 innings).
Philadelphia 6; Cincinnati 1.
(Others postponed, rain.)

TODAY'S GAMES.
Cincinnati at Philadelphia.
Pittsburgh at New York.
St. Louis at Brooklyn.
Chicago at Boston.

ASSOCIATION.

THE STANDINGS.

CLUBS—	W.	L.	Pct.	CLUBS—	W.	L.	Pct.
Minneap.	35	21	.625	Kan. City	25	28	.472
Indianap.	33	21	.611	Toledo	24	30	.444
Columbus	32	25	.561	Louisville	23	30	.434
Milw'kee	27	24	.529	St. Paul	19	34	.358

YESTERDAY'S RESULTS.
Milwaukee 10; Toledo 9.
St. Paul 3-7; Louisville 7-0.
Kansas City 9; Columbus 10.
Minneapolis 10; Indianapolis 6.

TODAY'S GAMES.
Minneapolis at Indianapolis.
St. Paul at Louisville.
Kansas City at Columbus.
Milwaukee at Toledo.

TEXAS LEAGUE.

THE STANDINGS.

CLUBS—	W.	L.	Pct.	CLUBS—	W.	L.	Pct.
Beaumont	39	22	.639	Ft. Worth	27	33	.450
Houston	37	23	.617	Galveston	25	35	.417
Dallas	36	24	.600	S. Antonio	24	37	.393
Longview	32	28	.533	Tyler	21	39	.350

YESTERDAY'S RESULTS.
Beaumont 7-2; Dallas 8-6.
Galveston 6-4; Longview 7-6.
San Antonio 2-2; Fort Worth 5-6.
Houston 5-4; Tyler 10-2.

TODAY'S GAMES.
San Antonio at Fort Worth.
Beaumont at Dallas.
Galveston at Longview.
Houston at Tyler.

INTERNATIONAL.

THE STANDINGS.

CLUBS—	W.	L.	Pct.	CLUBS—	W.	L.	Pct.
Buffalo	35	20	.636	Rochester	30	27	.526
Baltimore	35	23	.603	Jer. City	27	33	.450
Newark	32	25	.561	Toronto	22	33	.400
Montreal	30	27	.526	Reading	16	39	.291

YESTERDAY'S RESULTS.
Rochester 2; Jersey City 1.
Toronto 0; Newark 7.
(Others postponed, rain.)

TODAY'S GAMES.
Toronto at Newark.
Buffalo at Baltimore.
Rochester at Jersey City.
Montreal at Reading.

HARRIS, HOWELL FEATURE PLAY FOR SOUTHERN

Charlie Yates Takes 75 in Practice; Qualifying Tuesday.

BIRMINGHAM, Ala., June 12.—(AP)—A par breaking 70 by Chasteen Harris, Memphis, defending champion, featured practice play today over the east course of the Shades Valley Club by early arrivals for the southern amateur golf tournament here Tuesday.

Hard on the champion's heels was Billy Howell, youthful Richmond (Va.) star, who equaled par with a 71 to serve notice that he is to be reckoned with in the quest for the title. Jimmy Tupper, Nashville, scored 73, and behind him were a flock of 75's, turned in by tournament veterans.

Harris got acquainted with the out nine by reeling off birdies on the first two holes and parred the remaining seven. He dropped two strokes on the first two of the second nine but retrieved one on the fourteenth and finished in even fours. He scored 36, one over par, in playing the first nine of the west course.

OUT IN 34.

Howell went out in 34 on the east course to equal Harris performance, but took a 37 on the last nine. Billy barely missed an ace on the 151-yard ninth when the ball, rolling dead to the pin, stopped short a fraction of an inch.

Tupper and Howell played in a foursome completed by Sam Perry, Birmingham, 1929 champion, and Darden Hampton, Chattanooga (Tenn.) champion. Perry and Hampton had 75's.

Jack Toomer, Jacksonville, Fla., runner-up to Harris last year, took a 76, and Charlie Yates, Atlanta, Georgia titleholder, a 75. Others in the 70's were Charlie Allison, Gadsden, 75; Frank Sitz, Gadsden, 75, and Jenks Gillem, Birmingham, 75.

Emmett Spicer, Memphis, two-time titleholder, came in late and had trouble in negotiating the first nine. Files Crenshaw, Montgomery, Alabama champion, and Preston Watson, Montgomery, also were late and finished the outgoing nine with 37 before darkness set in.

ATLANTANS PLAY.

Scott Hudson, Berrien Moore and Veazy Rainwater, all of Atlanta, took a few practice shots but failed to post scores. A number of others, including a large delegation from Atlanta, registered during the day but contented themselves with following other matches and resting up before taking their first preliminary workouts tomorrow.

W. C. Sherwood, of Memphis, directing his thirtieth southern amateur tournament, tonight predicted a record field for the event which starts with 18 holes of qualifying play Tuesday. Half the field will play the east course Tuesday and switch to the west course Wednesday. Championship matches will be on the latter.

Two entrants bound to the tournament from Nashville, Ed Oakley and E. Jukes, met with mishap when their automobile collided with a truck on a bridge near Blountsville, 15 miles north of here. They were brought to a Birmingham hospital, where attendants said Oakley suffered a crushed left arm and Jukes was injured about the head.

LUCKY GOLFERS.

According to Linde Fowler, veteran golf writer, the Hole-in-One Club now totals about 16,000 members.

WIDE EXPERIENCE.

Joe Kirkwood, internationally famous trick shot golfer, has played on courses in 32 countries.

Knight-Levinsky Bout Favored by Experts

By Jack Troy.

It seems strange that the boys up east should be pulling for a southern boxer like Harvard oarsmen racing against Yale. It's funny, but it's true.

Joe Knight, the Cairo (Ga.) southpaw, puttered around in southern rings for several years, getting nowhere in particular but picking up no small amount of valuable experience.

Then suddenly Joe Knight left for parts to the north and east. And the wires were carrying the news of the small-town Georgia boy who made good in the city.

Knight defeated Charley Berlanger, the Canadian, in a bout that was none too impressive, but later won a decisive victory over Willie Oster, who is considered as dangerous a foeman for his pounds as there is in the game today.

And then they began talking of a Knight-George Nichols bout, Nichols being the N. B. A. light-heavyweight champion. Plans were almost completed when Nichols ran up against Lou Scozza and took a beating. That led the boys to believe that Nichols was not so good as he had been and the proposed bout with Knight was forgotten.

Now they are suggesting that Knight be matched with King Levinsky. He is considered a worthy opponent for the Kingfish.

Listen to Doc Almy, boxing expert who writes in the Boston Post:

"It is not a particularly tough job suggesting ring scraps for other folks to stage, but as now and then a suggestion from a sportswriter may give some matchmaker just the cue he is seeking, here goes. Merely as a suggestion, a bout here between King Levinsky, of Chicago, and Joe Knight, of Georgia, providing either are interested, or can be interested, should go over fairly big. As it shapes on paper, such a scrap would be well worth looking over—would provide the fans with a fighting fight.

"Levinsky may have too much experience for the Dixie chap, but, as against this, Knight is a southpaw, and a southpaw can make a lot of trouble. The Kingfish put up several good bouts here and established a following. In recent months he has forged far to the front—just now is looking better than ever. As for Knight, while not so well known, he also has made good in Boston rings. His winning bout with Berlanger was not so hot, the Georgian at that time having had very little training, also lacked acclimatization. He showed much better against Willie Oster. . . . Levinsky might whip him, but again, he might not.

"When Knight was first matched with George Nichols it was the general opinion that the Bison would wreck him. Few saw any chance for the southerner—many really felt sorry for him. Continued from First Sport Page. The bout fell through when Lou Scozza took Nichols on a few days previous to the scheduled Boston affair and handed him a trouncing, an affair which would indicate that the chap from Buffalo, whom the N. B. A. recently crowned as light-heavyweight champion, is on his way down the ladder.

"The probabilities, now the Scozza-Nichols and Knight-Oster bouts are history, favor that had the original Nichols-Knight contest taken place, the chap from Cairo, Ga., would have flattened the Bison. He shapes to us as worthy an encounter with Levinsky if he cares for the bout, and the same can be made with any sign of profit for the promoter."

Knight has a murderous left-hand punch and is a cool performer in the ring.

This Georgia boy seems destined for the top.

Chapman Homers As Crackers Win

Bunny Hearn Pitches Well for Atlanta; Second Game Rained Out and Clubs Play Today.

KNOXVILLE, Tenn., June 12.—The Atlanta Crackers put on a scoring parade in the seventh inning of today's game to win the opener from Knoxville, 6 to 2.

Red Barron and his men collected only two hits off George Smith for the first six innings, but in the seventh they fell on him for five bingles, plus a hit batsman and a base on balls, to score five runs. That lead was all Tiny Hearn needed and for the rest of the game the Smokies couldn't do a thing with him.

Johnny Chapman put Atlanta off to a 1 to 0 lead in the second inning when he homered over the left field fence. Knoxville came back to score a pair off Hearn and take a 2 to 1 lead.

With rain threatening to break up the game any moment the Crackers took their turn at bat in the seventh and went places in a hurry. Goff, who had performed brillantly in the field, led off with a single. Rosenthal inserted a similar blow and Chapman was hit by Smith. With the bases filled Fenton crashed a sharp single to left and two runs scampered home. Cummings' walk, Kies' fielder's choice and singles by Hearn and Barron produced the other two runs.

The Smokies outhit the Crackers, but Hearn was unbeatable in the pinches and thereby lies the story.

Rain which stared falling early in the morning forced postponement of one of the games. The teams, as a result, will play Monday instead of enjoying an off day.

The Box Score

ATLANTA—	ab.	r.	h.	po.	a.	e.
Barron,cf	4	0	1	1	1	0
Goff, 2b	4	1	2	2	4	0
Rosenthal, rf	4	1	1	4	0	0
Chapman, 3b	3	2	1	1	2	0
Fenton, 1b	4	1	1	10	0	0
Chatham, ss	4	0	0	3	5	0
Cummings, lf	3	0	0	1	0	0
Kies, c	4	1	1	5	1	0
Hearn, p	3	0	1	0	3	0
Totals	33	6	8	27	16	0

KNOXVILLE—	ab.	r.	h.	po.	a.	e.
Baxter, 3b-lf	4	0	1	1	2	0
Sheehan, 2b	2	0	0	3	1	0
Neis, lf	2	0	0	0	0	0
Freigau, 3b	2	0	1	1	3	0
Bigelow, rf	4	1	2	1	0	0
Taylor, cf	4	0	0	3	0	0
Laskowski, ss	4	1	2	2	3	0
Thompson, c	3	0	2	3	1	0
Bolton, 1b	4	0	0	12	0	0
Smith, p	2	0	0	0	1	0
zB. Williams	1	0	1	0	0	0
Thomas, p	0	0	0	0	0	0
Totals	32	2	9	27	11	0

zHit for Smith in 7th.

ATLANTA .... 010 000 500—6
Knoxville .... 020 000 000—2

Runs batted in, Chapman, Bolton, Thompson, Fenton 2, Kies, Hearn, Barron; two-base hit, Bigelow; home run, Chapman; double plays, Chatham to Goff to Fenton, Hearn to Chatham to Fenton 2; left on base, Atlanta 2, Knoxville 6; base on balls, off Hearn 3, off Smith 1; struck out, by Hearn 3, by Smith 2, by Thomas 1; hits, off Smith 8 in 7 innings with 6 runs, off Thomas none in 2 innings with no runs; hit by pitcher, by Smith (Chapman); losing pitcher, Smith. Umpires, Johnson and Campbell. Time of game, 1:45.

PLESTINA HERE FOR MAT CARD

Marin Plestina Sunday led the lumbering parade of wrestlers into Atlanta for L. C. Warren's card Tuesday night at the city auditorium.

The veteran arrived in prime condition for his bout with Jack Taylor in the one-hour semi-windup to the Hesslyn-Podubney feature two-hour match.

Jim Hesslyn, the Australian wild man, Podubney and Taylor are due to arrive today. Hesslyn seeks a victory over Podubney to make up for his loss to Charlie Lehman on Warren's last card here.

The auditorium cooling system, which will be in operation for the card, is expected to benefit the spectators only. For each of the four wrestlers has hot temperaments that do not respond to cooling devices. Especially is this true of Hesslyn, who is a vicious matman.

Tickets are on sale at Five Points Cigar store and, as usual, admission for ladies to any seat is 75 cents.

Lermond Runs Fastest 'Chase

NEW YORK, June 12.—(UP)—Lieutenant George W. Lermond, of West Point and the New York A. C., today ran the fastest 3,000-meter steeplechase race ever run in America as the Metropolitan A. A. U. championships and district Olympic tryouts were completed at Travers island.

The veteran Lermond, a member of the 1924 Olympic team, amazed Olympic officials as he was clocked over brush hurdles and water hazards in 9 minutes 23 3-4 seconds, clipping 4 4-5 seconds from the former best American time, made by Joe McClusky, of Fordham, at the Penn relays in April.

Lermond came within two seconds of the world and Olympic record set by Lou Kola, the Finn, four years ago at Amsterdam. Walter Pritchard, of Hamilton College, finished second to Lermond, and Ensign F. E. Highley, of the United States navy, came third.

Strip the Willow Is Prix Winner

CHANTILLY, France, June 12.—(AP)—A. J. Duggan's Strip The Willow won the Blue Ribbon Prix Du Jocky club run over a course of 2400 meters, from a field of 17 today. The race, better known as the French Derby, carried a purse of 300,000 frances (about $12,000).

PHILLIES LEAD WEEK'S HITTING

NEW YORK, June 12.—(AP)—Tight games, good pitching and expert defense play turned up as the important factors in a remarkably tight seven-day struggle in the major leagues last week, leaving the sluggers pretty well out of the picture.

The Phillies did about the only serious hitting in either big circuit. They smacked out an even hundred hits and scored 55 runs to lead by big margins in both departments, but they could get no better than third place in the National league for the week with five victories and three defeats and they climbed out of the league cellar only because of Cincinnati's remarkably weak showing. The Reds won only the last of their eight games.

The next best clouting mark was 78 hits by Washington, which also tallied 45 times for a double lead in the American league, and 48 runs by Brooklyn.

A couple of teams which displayed excellent defense records led the two circuits for the week. The St. Louis Browns, allowing the low total of 21 runs to their opponents and heading their circuit in fielding with six errors, led the American league with four victories and one defeat. Right behind them, Washington, Philadelphia and New York were tied, each winning four games and losing two.

The New York Giants won five of their seven contests for the best National league record and the St. Louis Browns won four out of six. They each allowed 27 runs, comparing favorably with the Chicago Cubs, who gave away only 24 but played only five games. The Cards made three errors and the Giants four, the week's lowest totals.

Eight home runs apiece by the Athletics and Brooklyn were the high totals, but a pair of interesting features were that Pittsburgh's four gave the Pirates their best week of the year and that Mel Ott hit all of the Giants' five.

AMERICAN LEAGUE.

CLUB—	w.	l.	r.	h.	e.	or.	hr.
St. Louis	4	1	27	60	6	21	5
Washington	4	2	45	78	10	28	3
Philadelphia	4	2	42	70	7	31	8
New York	4	2	41	70	7	25	7
Cleveland	3	3	36	73	8	37	2
Detroit	2	4	31	57	18	42	4
Chicago	1	4	14	31	14	30	1
Boston	1	5	14	51	7	36	1

NATIONAL LEAGUE.

CLUB—	w.	l.	r.	h.	e.	or.	hr.
New York	5	2	37	62	4	27	5
St. Louis	4	2	27	61	3	27	1
Philadelphia	5	3	55	100	9	46	7
Brooklyn	4	3	48	73	11	39	8
Boston	3	3	25	56	6	31	2
Pittsburgh	2	3	30	60	11	30	4
Chicago	2	3	16	39	5	24	3
Cincinnati	1	7	21	75	11	35	5

Burgoo Is Out For Rest of Year

NEW YORK, June 12.—(AP)—Burgoo King, winner of the Derby and the Preakness, has been so seriously injured that he probably will not race again this year.

The colt has come down with a rupture at the seat of the tendon in his left foreleg, Dick Thompson, trainer for Colonel E. R. Bradley, revealed tonight.

As a consequence, he has been withdrawn from the American Derby, to be run Saturday at Washington Park, Chicago. In all probability, he will also be withdrawn from the Arlington classic and possibly from all other races for which he has been entered this season.

Thompson said it would be a "miracle" if the colt ran again this year. He added, however, that he was sure Burgoo King would completely recover before next season.

Champions Fight Non-Title Bouts

NEW YORK, June 12.—(AP)—Tommy Paul, of Buffalo; Tony Canzoneri, of New York, and Kid Chocolate, of Cuba, all ply their fistic trade this week with their titles safely locked up at home.

Paul, National Boxing Association featherweight champion, meets Fidel La Barba, former flyweight king, in a 10-round non-title engagement at Los Angeles Tuesday.

Canzoneri, undisputed ruler of the lightweights, fights Harry Dublinsky, of Chicago, in the new West Side Boxing Club in Chicago Thursday night. This battle also goes 10 rounds with no championship involved.

Chocolate, negro holder of the synthetic junior lightweight championship, battles an old foe, Roger Bernard, of Flint, Mich., in one of four 10-round bouts at the Phillies' ball park in Philadelphia Wednesday night. Bernard will come in over the junior lightweight class limit of 130 pounds so Chocolate's crown will be safe even should he happen to lose.

The main bout of this show, put on by Lew Tendler, will feature Benny Leonard in an encounter with Billy Angelo, Leiperville, Pa., welterweight.

ATLANTA STAR AND PARTNER BEAT SUTTERS

Score Is 6-4, 6-4, 6-1, 4-6 and 6-3 in Hard Match.

MEMPHIS, Tenn., June 12.—(AP)—George Lott, sturdy blonde star of Chicago, today added another championship to his long string of honors by teaming up with little Bryan Grant, of Atlanta, to win the national clay-courts tennis doubles finals from Cliff and Ed Sutter, of New Orleans.

The score was 6-4, 6-4, 1-6, 4-6 and 6-3.

Trophies were presented to the victors by John D. Martin, president of the Southern Association of Baseball Clubs.

Lott's play today was outstanding, although Grant's "getting" was better than at any time during the tournament. The singles champion, and second national ranking star, teamed up well with the little southerner. Lott's overhead play was a distinguishing feature of the match.

After dropping the first two sets, 4-6, 4-6, the New Orleans brothers abandoned their all-defensive game to go to the net, and the change reacted immediately in their favor. They took the third set, 6-1, and went into a tie when they added the next one, 6-4. Ed, who had been leaving most of the work to his brother, began to play a better game of tennis.

But Grant and Lott rallied to take the final set.

Lott and Grant reached the finals today by defeating Robert (Lefty) Bryan, of Chattanooga, and Doc Barr, of Dallas, in the semi-finals, 3-6, 6-3, 6-4, 7-5. The last set was played today, darkness interrupted the struggle yesterday.

Lott announced that he would enter the coming tri-state tennis meet at Cincinnati.

LONDOS BOOKED HERE JUNE 20

Jim Londos, world's heavyweight wrestling champion will defend his title Monday night, June 20, in the feature of an all-star wrestling card at the baseball park. Londos' opponent has not been named as yet and Henry Weber, the promoter, will know today or Tuesday just who is challenging Londos' crown.

Due to night baseball Tuesday, June 21, the match was moved up from the customary Tuesday date and will be held in a ring directly back of home plate in the ball park.

Since winning the title more than a year ago, Londos has yet to be pinned to the mat and has one of the best records in all wrestling.

He is always a popular wrestler with Atlanta fans and his return for an open air show should be received with a hearty welcome.

WEST END WINS IN GOLF LOOP

West End defeated Forrest Hills, 16 to 0, Sunday afternoon on the West End course to retain leadership of the North Georgia Golf league with three victories and no defeats.

Johnny Adamson and J. I. Cook Jr. led the way for West End with the best score of the afternoon and won 3 points from John Rembert and B. Griffin.

Bruce Morgan and Tommy Barnes, the youngsters of the West End team won 2 points from Travis Johnson and R. McGregor.

Other winners were: Tolleson and McConnel won 2 points from Stewart and Allen; Cochran and Edwards won 3 points from P. Griffin and Adams; Simmons and Booth won 3 points from Cunyers and Burgess and Stafford and Little won 3 points from McMath and McKeithan.

In the other two matches, Spinks and O'Neal finished all square with Branch and Rudolph, and Phillips and Swicegood broke even with Cheney and Warburton.

Speedy Freeman To Box Tonight

Speedy Freeman, who has a penchant for winning, meets Happy Hunter in the main bout of Roby's boxing card tonight. The eight-round feature bout tops a program of 26 rounds.

There will be, in addition to the boxing, two wrestling matches and a battle royal.

Connie Barnard and Charlie Booker are matched in the semi-final bout of six rounds. In another six-rounder Lightning Howard meets Sammy Banks and in a third Kayo Huff, giant newcomer, takes on The Unknown. The card will begin at 8:30. Tickets are on sale at Five Points Soda Company. Ladies with paid escorts will be admitted free.

Bobby Jones Career To Be Broadcast

The life and career of Bobby Jones will be sketched by Ida Bailey Allen, famous home economics expert and writer, Tuesday morning from 9:15 to 9:30, in a radio broadcast over stations WABC, New York, and KMOX, St. Louis.

Jones' rise to the pinnacle in international golf will be discussed.

THE SPORTLIGHT

By Grantland Rice

An Improved Schmeling.

KINGSTON, N. Y., June 12—The first thought on seeing Max Schmeling in his Kingston camp was this—that Sharkey may have made a big mistake in not winning two years ago when he had the jump of Max before the foul arrived in the fourth round. The tanned, black-haired German has come a long way since Endicott and 1930. He was not quite sure of himself at Endicott. He was much slower. He was much cruder.

The Schmeling that stepped out upon the open porch at his Kingston cottage, set upon a woodland upland, was something entirely different. Both mentally and physically he has found an assurance and an adjustment, which seem to go with the title and the championship at 26.

Twenty-six is almost the perfect age for competitive sport, since it combines youth, stamina, development and experience.

Schmeling has a quick, attractive smile, which catches your attention immediately. It is made more effective by the contrast of a dark, tanned face and white, even teeth—and there is both sincerity and cordiality in this quick smile.

The Champion's Condition.

"I don't think I have seen anyone in better condition than you seem to be," I said.

"Why not?" he answered. "There are two reasons for this. One is that my business is fighting. That is my profession and my living. I have sense enough to know that I can't practice my profession in poor condition. The other reason is that I happen to like the simple sort of life that makes condition. I like to be outdoors. I like to hunt, play golf and other games. I've never cared to smoke or drink. I don't like big parties or crowds. I happen to like the sort of life that keeps one physically and mentally in shape. I can't understand any athlete not keeping physically fit. It is the big part of his game. If he isn't willing to keep in shape, why bother about playing in the upper flights?"

"Gene Sarazen proved what condition means," I suggested. "He went to hard, keen training for the British open six weeks ago. He put himself in shape to get away to a flying start, with enough left to stand up under the pressure of the last charge where so many break. In only fair condition he would never have held up so well that last day."

"I read about his training for this championship," Schmeling said, "and I was very much interested to see how it would work out in golf. It certainly worked. It nearly always does."

"How is your golf game now?" I asked.

"When you saw me at Endicott two years ago," Schmeling answered, "I was shooting from 101 to 105 or a [..]. Now I am in between 85 and [..]—say around 88."

National League

PHILLIES 6; REDS 1.

[..]'PHIA	ab.	h.	po.	a.	CIN'NATI	ab.	h.	po.	a.
Davis,cf	5	1	1	0	Granthm,2b	4	1	1	[illegible]
[..]tell,ss	4	2	0	6	Crabtree,cf	4	1	4	0
[..]in,rf	4	0	1	0	Hendrick,1b	4	0	9	0
[..]st,1b	4	2	18	0	Roettger,lf	4	1	3	0
[..]itney,3b	3	1	1	1	Herman,rf	4	2	1	0
[..],lf	4	0	4	0	Lombardi,c	4	1	7	2
[..]ker,2b	3	2	0	3	High,3b	4	0	0	0
[..]Curdy,c	3	1	2	0	Durocher,ss	2	0	2	3
[..]m,p	3	1	0	4	Kolp,p	2	0	0	2
					zLucas	1	0	0	0
					Johnson,p	0	0	0	0
Totals	33	10	27	14	Totals	33	6	27	9

[..]Batted for Kolp in 7th.
[..]ladelphia ....010 030 002—6
[..]cinnati ....000 100 000—1

[..]uns, Bartell, Hurst, Delker 2, McCurdy, Rhem, Roettger; errors, Whitney, [..]m; runs batted in, Davis 3, Bartell, [..]st, Lee, Herman; two-base hits, Hurst, [..]itney, Crabtree; three-base hit, Roettger; stolen base, G. Davis; sacrifices, Whitney, McCurdy, Rhem; double play, Lombardi to Durocher; left on bases, Philadelphia 6, Cincinnati 6; base on balls, off [..]m 1, Kolp 3; struck out, by Kolp 4, [..]nson 2; hits, off Kolp 7 in 7 innings, off [..]nson 3 in 2 innings; passed ball, Lombardi; losing pitcher, Kolp. Umpires, Klem [..] Stark. Time of game, 1:40.

CUBS 5; BRAVES 3.

[..]ICAGO	ab.	h.	po.	a.	BOSTON.	ab.	h.	po.	a.
[..]oore,cf	5	1	4	0	Knothe,3b	5	1	2	2
[..]man,2b	6	2	4	8	Urbanski,ss	6	0	4	6
[..]lish,3b	6	1	3	8	Berger,cf	6	1	5	0
[..]son,lf	6	1	3	0	W'ington,lf	6	4	3	0
[..]at,rf	5	1	0	0	S'merich,rf	3	0	1	0
[..]mm,1b	5	1	20	1	zLeach	1	0	0	0
[..]ett,c	5	1	1	2	Shires,1b	6	3	18	3
[..]ges,ss	5	3	2	6	Mar'ville,2b	4	0	5	8
[..]h,p	5	1	2	4	Hargrave,c	3	1	1	0
					zClark	0	0	0	0
					Spohrer,c	1	0	2	0
					Cantwell,p	5	0	3	3
					F'khouse,p	0	0	0	0
Totals	48	12	38	29	Totals	46	10	39	22

[..]Ran for Hargrave in 7th.
[..]Batted for Schulmerich in 13th.
[..]ago ....030 000 000 000 2—5
[..]on ....200 000 100 000 0—3

[..]uns, J. Moore, Gudat, Hartnett, Jurges, Shires, Urbanski, Berger; error, Herman; [..] batted in, J. Moore 2, Herman, Hartnett, Jurges, Worthington 2, Shires; two-base hits, Jurges 2, Hartnett, Herman, Worthington 2, Knothe; three-base hit, Worthington; home run, Shires; sacrifice, Maranville; double plays, Herman to Jurges to Grimm, English to Herman to Grimm, [..] the to Maranville, Maranville to Urbanski to Shires, Shires to Urbanski to [..]twell; left on bases, Chicago 5, Boston [..]; base on balls, off Bush 3, off Cantwell [..]; struck out, by Bush 1, by Cantwell 3; [..] off Cantwell 12 in 12 1-3 innings, off [..]khouse none in 2-3 inning; hit by pitcher, by Bush (Schulmerich); losing pitcher, [..]twell. Umpires, Reardon and Moran. [..]e of game, 2:30.

GOOD AT GOLF.

Although he took up golf for the first time in 1929, Max Schmeling, heavyweight boxing champion, has [..] distinction of scoring an "85" for the difficult French Lick Springs course.

First Time in History

PULLMAN ROUND TRIP TICKETS

at

25% REDUCTION

In Connection With Anniversary Day

ONE CENT PER MILE FARES

of The

SOUTHERN RAILWAY SYSTEM

SATURDAY, JUNE 18, 1932

Make Your Reservations Now

Buy Railroad and Pullman Tickets in Advance

Get Full Information From Passenger Representatives and Ticket Agents

E. E. Barry, A. G. P. A., Atlanta

Southern Railway System

Southern League

TRAVELERS 6-2; PELS 4-9.

NEW ORLEANS, June 12.—Little Rock and New Orleans split a double-header here today, the Pebbles winning the first game in ten innings, 6-4, and the Pelicans taking the second, 9-2.

In the second game, Perrin, New Orleans sandlot southpaw, held the Rocks to five hits and deserved a shutout.

FIRST GAME.

L. ROCK	ab.	h.	po.	a.	NEW O.	ab.	h.	po.	a.
Nicolai,ss	5	2	3	4	Hock,3b	5	1	1	4
French,lf	5	4	2	0	Lind,2b	5	1	7	4
Gerken,cf	5	2	3	0	Sturdy,1b	4	1	11	0
Griffin,1b	4	1	8	2	Oulliber,rf	5	3	2	0
Strohm,rf	4	0	2	0	Haas,lf	5	3	2	0
Redfern,2b	5	4	6	6	Moore,cf	3	0	2	0
Lynch,3b	5	3	0	1	Autry,c	5	1	2	2
Whitney,c	5	1	4	1	McMahon,ss	2	0	2	5
Nugent,p	5	0	2	3	Johnson,p	3	1	1	1
Willghby,p	0	0	0	0	xGliatto	0	0	0	0
					xxRose	0	0	0	0
Totals	43	17	30	17	Totals	37	11	30	16

xRan for Haas in 10th.
xxBatted for Moore in 10th.
Little Rock ....000 040 000 2—6
New Orleans ....001 002 010 0—4

Runs, Nicolai, French, Griffin, Redfern 2, Whitney, Lind, Sturdy, Oulliber, Autry; errors, Nicolai, Sturdy; runs batted in, Hock, Whitney 2, Gerken 3, Oulliber 2, Haas, Redfern; two-base hits, Oulliber, Haas, Redfern; three-base hits, Redfern, Gerken; stolen bases, Oulliber, Lynch; sacrifices, McMahon, Johnson, Strohm; double plays, McMahon to Lind to Sturdy 4, Redfern to Nicolai to Griffin, Nicolai to Redfern to Griffin; left on base, Little Rock 9, New Orleans 9; base on balls, off Nugent 3, Johnson 1; struck out, by Nugent 1, Johnson 1; hits, off Nugent 10 in 9 innings with 4 runs; hit by pitcher, by Willoughby (Rose); winning pitcher, Nugent. Umpires, Higgins and Williams. Time of game, 2:09.

SECOND GAME.

L'TLE R.	ab.	h.	po.	a.	NEW O.	ab.	h.	po.	a.
Nicolai,ss	3	0	1	3	Hock,3b	4	3	0	1
French,lf	3	1	1	1	Lind,2b	4	2	2	2
Gerken,cf	3	0	3	0	Sturdy,1b	4	1	12	0
Griffin,1b	3	0	6	0	Oulliber,rf	4	2	1	0
Strohm,rf	3	1	2	0	Haas,lf	4	3	0	0
Redfern,2b	3	2	3	2	Moore,cf	4	2	3	0
Lynch,3b	2	0	0	1	Autry,c	4	1	3	1
McAdams,c	3	1	1	0	McMahon,ss	3	2	0	6
Green,p	0	0	1	0	Perrin,p	3	1	0	1
Hughes,p	1	0	0	1					
Price,p	1	0	0	0					
xWhitney	1	0	0	0					
Totals	26	5	18	8	Totals	34	17	21	11

xBatted for Price in 7th.
Little Rack .... 000 001 1—2
New Orleans .... 312 003 x—9

Runs, Strohm, McAdams, Hock 2, Lind, Sturdy, Oulliber, Haas 2, Moore, McMahon; error, French; runs batted in, Oulliber 2, Haas 4, Moore, McMahon, French; two-base hits, Oulliber, McMahon, French; three-base hit, Moore; home run, Haas; sacrifice, Lynch; double play, Lind to Sturdy; left on bases, Little Rock 4, New Orleans 8; base on balls, off Price 1; struck out, by Perrin 3, Price 1; hits, off Green 7 in 1 2-3 innings with 4 runs, off Hughes 4 in 1 inning with 2 runs; losing pitcher, Green. Umpires, Williams and Higgins. Time, 1:12.

CHICKS 5; BARONS 3.

MEMPHIS, Tenn., June 12.—Memphis obtained 13 hits off Shoaf, took advantage of Birmingham's four errors and won this afternoon's game, 5 to 3. Brazill hit a home run for the Chicks in the sixth but nobody was on base when he lammed one over the rightfield fence.

B'G'HAM	ab.	h.	po.	a.	MEMPHIS	ab.	h.	po.	a.
Bancrft,2b	4	0	3	2	Westling,ss	4	3	1	1
Moore,cf	4	2	1	1	Bobo,3b	3	0	1	3
Susko,1b	5	0	13	0	Hamel,cf	4	2	5	0
Prerost,lf	4	2	1	0	Reese,2b	4	1	2	0
Gooch,3b	4	3	1	1	Hutchesn,rf	4	2	2	0
Hord,rf	4	0	2	0	Bell,lf	4	1	3	0
Cortazzo,ss	3	0	2	4	Brazill,1b	4	1	9	1
Berres,c	3	0	1	1	Berger,c	4	3	3	0
Shoaf,p	3	0	0	6	Beck,p	4	0	1	1
xAbernthy	1	0	0	0					
Totals	35	7	24	15	Totals	35	13	27	6

xBatted for Shoaf in 9th.
Birmingham ....100 020 000—3
Memphis ....200 201 00x—5

Runs, Bancroft 2, Prerost, Hamel, Westling, Hutcheson, Bell, Brazill; errors, Bancroft 2, Gooch, Hord, Westling, Bobo, Reese; runs batted in, Prerost 2, Gooch, Hamel, Hutcheson, Bell, Brazill 2; two-base hits, Moore, Bell, Prerost; home run, Brazill; sacrifices, Bobo, Cortazzo; stolen base, Gooch; left on bases, Birmingham 9, Memphis 7; passed ball, Berger; base on balls, off Beck 1; struck out, by Beck 3, by Shoaf 1; hit by pitcher, Bancroft, Moore. Umpires, Quinn and Knaupp. Time of game, 1:46.

LOOKOUTS 6-3; VOLS 9-1.

CHATTANOOGA, Tenn., June 12.—Chattanooga Lookouts split a twin bill with Nashville here today before 4,000, losing the first, 9 to 6, and winning the second, 3 to 1. Gill batted in five runs in the opener.

FIRST GAME.

N'HVILLE	ab.	h.	po.	a.	C'NOOGA	ab.	h.	po.	a.
Rodda,ss	4	2	2	1	Dashiell,2b	5	2	4	4
Klugman,3b	4	2	2	4	Gill,rf	5	2	1	0
Smith,cf	5	3	1	0	Boss,1b	5	2	9	1
Keyes,lf	4	1	5	0	Bolton,c	5	1	3	0
Shirley,1b	5	2	12	0	Andrus,lf	4	1	0	0
Clabaugh,rf	5	3	1	0	Bloxsom,ss	3	0	5	4
Gooch,c	5	0	3	0	Travis,3b	5	0	3	2
Norris,2b	4	1	1	6	Klumpp,cf	4	2	0	0
Miller,p	2	0	0	0	Barfoot,p	0	0	0	0
Pearce,p	2	1	0	0	Pettit,p	2	1	0	2
					xHulvey	1	0	0	0
					Dobbs,p	0	0	0	0
					McColl,p	1	0	0	1
Totals	40	15	27	11	Totals	40	11	27	14

xBatted for Pettit in 6th.
Nashville ....400 300 200—9
Chattanooga ....002 013 00x—6

Runs, Rodda 2, Klugman 2, Smith, Keyes, Shirley 2, Miller, Dashiell, Gill, Bloxsom, Klumpp, Pettit 2; errors, Rodda, Klugman 2, Bolton, Bloxsom; runs batted in, Smith 2, Keyes 2, Shirley 2, Norris, Gill 5, Bolton; two-base hits, Shirley, Norris, Rodda, Gill; home run, Gill; sacrifice, Rodda; double plays, Norris to Rodda to Shirley, Boss to Travis, Pettit to Bloxsom to Boss, Bloxsom to Dashiell to Boss; left on base, Nashville 7, Chattanooga 10; base on balls, off Pettit 1, off Dobbs 1, off Miller 2, off Pearce 1; struck out, by Pettit 3, by Pearce 2; hits, off Barfoot 4 in 1-3 inning with 4 runs, off Pettit 8 in 5 2-3 innings with 3 runs, off Dobbs 1 in no inning with 2 runs, off Miller 5 in 4 1-3 innings with 3 runs; winning pitcher, Miller; losing pitcher, Barfoot. Umpires, Scott and Brennan. Time of game, 2:10.

SECOND GAME.

N'HVILLE	ab.	h.	po.	a.	C'NOOGA	ab.	h.	po.	a.
Rodda,ss	3	1	0	1	Dashiell,2b	2	1	1	6
Klugmn,3b	3	2	1	3	Gill,rf	2	0	2	0
Smith,cf	3	1	1	0	Boss,1b	3	0	9	0
Keyes,lf	3	0	2	0	Bolton,c	3	0	4	0
Shirley,1b	3	0	9	0	Andrus,lf	2	1	3	0
C'baugh,rf	3	1	2	0	Bloxsom,ss	2	1	1	2
Gooch,c	3	0	1	0	Travis,3b	2	1	0	1
Norris,2b	3	2	2	5	Klumpp,cf	2	0	1	0
Larsen,p	2	0	0	3	Mails,p	2	0	0	0
xSimmons	1	0	0	0					
Totals	27	7	18	12	Totals	20	4	21	9

xBatted for Larsen in 7th.
Nashville ....100 000 0—1
Chattanooga ....020 001 x—3

Runs, Rodda, Dashiell, Andrus, Bloxsom; runs batted in, Keyes, Boss, Travis, Klumpp; two-base hits, Norris, Travis, Dashiell; sacrifice, Gill; double play, Travis to Dashiell to Boss; left on base, Nashville 3, Chattanooga 1; base on balls, off Larsen 1; struck out, by Larsen 1, Mails 4. Umpires, Brennan and Scott. Time of game, 1:11.

BRAINY TEAM.

Eight members of Tennessee University's 1931 football team are contemplating careers as gridiron coaches next fall. Gene McEver has already signed a contract.

CRACKER CLUB MUCH IMPROVED IN WEEK'S PLAY

Atlanta Plays Good Ball To Take High Ranking.

MEMPHIS, Tenn., June 12.—(AP)—Statistics gave the regular Southern Association leaders strange companions last week.

There was Atlanta and Little Rock, notorious procession enders, right in the middle of the spotlight with the high-toned Lookouts and Chicks.

The Little Rock and Chattanooga clubs had the best average for the week, winning five of the seven games played for .714. The Crackers were right behind them, however, taking four out of the six games played for an average of .666.

Memphis won half of their eight games and Nashville won three out of six.

The Crackers played good ball all around. They brought in a total of 48 runs, 72 hits and two home runs with only 8 errors. Opponents were allowed but 37 runs.

Despite their tie, Little Rock gave a better accounting of itself last week than Chattanooga. The Travelers amassed 50 runs, 81 hits and four home runs while holding opponents to 21 runs and making only five miscues. Chattanooga produced only 28 runs, 60 hits and a single home run. Opponents got around the circuit 25 times and six errors were charged to the Lookouts.

Memphis won its four games on 41 runs and 78 hits. It lost the other four by allowing opponents 40 runs. Only the Smokies, with 19 errors, bested the Chicks' 14.

Birmingham and New Orleans tied for fourth place on the week's records by each losing five out of eight games. The Barons posted 70 hits and 31 runs with five errors, giving opponents 45 runs. The Pelicans were more generous, handing out 50 runs while collecting only 37 themselves and 79 hits. New Orleans was the only team to draw a blank in the home run column and came third for the largest number of errors with 11.

The record:

	w.	l.	r.	h.	er.	or.	hr.
Little Rock.....	5	2	50	81	5	21	4
Chattanooga ...	5	2	38	60	6	25	1
ATLANTA	4	2	48	72	8	37	2
Memphis	4	4	41	78	14	40	3
Nashville	3	3	39	69	6	26	4
New Orleans ...	3	5	37	79	11	50	0
Birmingham ...	3	5	31	70	5	45	3
Knoxville	2	6	24	68	19	64	1

American League

Continued from First Sport Page.

lillo; home run, Burns; sacrifices, Stewart, Grimes; double plays, Kerr to Myer to Judge 2, Myer to Kerr to Judge; left on bases, Washington 3, St. Louis 8; base on balls, off Burke 2, off Marberry 1; struck out, by Stewart 5, by Burke 4; hits, off Burke 10 in 7 innings, off Marberry 1 in 1 inning; wild pitch, Burke; losing pitcher, Burke. Umpires, Guthrie and Geisel. Time of game, 1:45.

WHITE SOX 4; RED SOX 1.

BOSTON.	ab.	h.	po.	a.	CHICAGO.	ab.	h.	po.	a.
VanC'p,1b	4	0	4	1	Funk,cf	4	0	4	0
Wtwood,cf	4	0	4	0	Hayes,3b	2	0	1	2
M'Man's,2b	4	0	1	2	Selph,2b	4	2	4	4
Webb,rf	3	1	2	0	Kress,ss	4	0	2	4
Jolley,lf	4	2	6	0	Sullivan,1b	4	1	9	0
xxxReder	0	0	0	0	F'ergill,lf	3	1	0	0
Rhyne,ss	4	0	4	2	Seeds,rf	4	0	3	0
P'kering,3b	3	0	0	0	Grube,c	3	1	4	1
Tate,c	4	2	2	0	Frasier,p	2	0	0	2
Jab'ski,p	2	0	0	2	Faber,p	0	0	0	0
xOliver	1	0	0	0					
xxWarstler	0	0	0	0					
Moore,p	0	0	1	0					
xxxxSt'pf	1	0	0	0					
Totals	34	5	24	7	Totals	30	5	27	13

xBatted for Jablonowski in 8th.
xxRan for Oliver in 8th.
xxxRan for Jolley in 9th.
xxxxBatted for Moore in 9th.
Boston ....000 000 001—1
Chicago ....012 000 10x—4

Runs, Webb, Funk, Selph, Sullivan, Grube; errors, McManus, Jolley, Pickering, Hayes, Selph, Kress, Sullivan; runs batted in, Grube, Selph, Tate; stolen bases, Hayes, VanCamp; sacrifice, Frasier; double play, Frasier to Kress to Sullivan; left on bases, Boston 8, Chicago 6; base on balls, off Jablonowski 8, off Frasier 1, off Faber 1; struck out, by Jablonowski 2, by Frasier 3, by Faber 1; hits, off Jablonowski 5 in 7 innings, off Moore none in 1 inning, off Frasier 4 in 8 innings, off Faber 1 in 1 inning; winning pitcher, Frasier; losing pitcher, Jablonowski. Umpires, Ormsby and Dineen. Time of game, 1:43.

TIGERS 8; ATHLETICS 6.

P'D'PHIA	ab.	h.	po.	a.	DETROIT	ab.	h.	po.	a.
Bishop,2b	4	2	3	0	Davis,1b	4	0	13	0
Haas,cf	5	0	3	0	Rogell,ss	4	2	0	5
Heving,c	3	0	3	0	Stone,lf	3	0	2	0
xCochrne,c	2	0	4	0	Gehringr,2b	3	0	1	3
Simmons,lf	5	2	1	0	White,cf	2	1	1	0
Foxx,1b	5	2	5	1	Wyatt,p	2	0	0	1
Miller,rf	3	0	1	0	Johnson,rf	3	0	2	0
Cramer,rf	1	0	0	0	Lawrence,rf	1	0	0	0
McNair,ss	4	2	0	2	Schuble,3b	3	2	1	2
Dykes,3b	3	2	3	0	Hayworth,c	4	2	6	0
Earnshaw,p	3	0	1	1	Whitehill,p	1	0	0	2
Walberg,p	0	0	0	0	zWalker,cf	2	2	1	0
Krausse,p	0	0	0	0	zzRhiel	1	0	0	0
xxMadjski	0	0	0	0					
Totals	38	10	24	7	Totals	33	9	27	13

xBatted for Heving in 7th.
xxBatted for Walberg in 8th.
zBatted for Whitehill in 5th.
zzBatted for Johnson in 7th.
Philadelphia ....001 310 010—6
Detroit ....000 031 40x—8

Runs, Simmons, Foxx 2, McNair 2, Dykes, Rogell, Stone, Schuble 3, Hayworth, Walker, Rhiel; error, Schuble; runs batted in, Walker 4, Davis 1, Lawrence 2, Hayworth 2, Dykes 2, McNair, Miller, Davis, Bishop; two-base hit, Rogell; three-base hits, Walker, Schuble; home runs, McNair, Foxx; stolen bases, White, Walker, Rhiel, Rogell, Gehringer; sacrifice, Gehringer; left on bases, Detroit 10, Philadelphia 8; base on balls, off Whitehill 2, Myatt 1, Earnshaw 5, Walberg 1, Krausse 2; struck out, by Whitehill 1, Wyatt 3, Earnshaw 1, Walberg 2, Krausse 1; hits, off Whitehill 7 in 5 innings, off Wyatt 3 in 4 innings, off Earnshaw 7 in 6 1-3 innings, off Walberg 2 in 2-3 inning, off Krausse 0 in 1 inning; passed ball, Cochrane; winning pitcher Wyatt; losing pitcher, Earnshaw. Umpires, Van Graflan and Nallin. Time of game, 2:16.

Progressive Club Beats Georgian

The Jewish Progressive Club continued its victorious march in the Press league by defeating the Georgian, 7 to 6, for their fifth straight win. Weinstein, for J. P. C., and Wilson, for the Georgian, were the hitting stars.

J.P.C.	ab.	h.	po.	a.	G'RGIAN.	ab.	h.	po.	a.
Fr'dman,2b	5	0	2	0	Welch,1b	5	2	8	0
H.Spiel'r,lf	3	1	0	0	Long,rf	1	0	0	0
D.Speil'r,ss	4	2	3	2	T'pleman,3b	2	1	0	0
I.Spiel'r,3b	4	1	1	2	Wilson,3b	5	3	0	2
W'stein,1b	4	3	11	0	Genn,p-lf	5	1	2	0
Miller,rf	2	0	2	0	Johnson,c	4	1	10	1
F'stein,cf	4	1	2	0	Henley,cf	4	1	0	0
F'dland,c	3	0	3	1	Stearns,ss	3	0	1	3
S'verman,p	4	0	0	2	Willis,p	4	1	3	3
Moog,rf	1	0	2	0	Lucchese,2b	4	1	2	1
Levine,lf	2	0	1	0	Barnes,rf	3	1	1	0
Totals	36	9	27	7	Totals	40	12	27	10

J. P. C. ....204 000 010—7 9 2
Georgian ....200 100 003—6 12 1

Runs, H. Speilberger, D. Speilberger 2, I. Speilberger, Weinstein 2, Finklestein, Welch, Templeman, Genn, Henley, Lucchese, Barnes; errors, D. Speilberger, Weinstein, Stearns; two-base hits, Weinstein, I. Spielberger, Wilson, Lucchese; base on balls, off Genn 1, off Silverman 2; struck out, by Genn 2, by Willis 7, by Silverman 7; hit by pitcher, by Willis (Moog, D. Spielberger); by Silverman (Stearns); wild pitches, Silverman 2. Umpires, Newton and Weinkle.

JOURNAL WINS.

The Constitution was defeated by The Journal, 14 to 12, at Almand Park, despite a ninth-inning rally netting 9 runs.

PRESS LEAGUE STANDING.

	W.	L.	Pct.
J. P. C.	5	0	1.000
Journal	3	2	.666
Constitution	1	4	.200
Georgian	1	4	.200

STRIKEOUT STAR.

The record for strike-outs in a nine-inning big league baseball game is 19, set by Charles Sweeney, of the Providence club, in 1884.

It's Different Now — By Edgren

MAN JAILED AS 'DRUNK' GIVEN CHANCE TO LIVE

The condition of Ivan Slaton, 25, of Cartersville, whose skull was found to be fractured Saturday night after he had been dismissed from Grady hospital as a "drunk" and had spent 24 hours in the police station, was reported Sunday night to be slightly improved. Hospital attaches said Slaton had passed a "fair" day and had a chance for recovery.

The young man was injured Friday night when he was struck by a car at Peachtree street and Lindbergh drive. He was taken to the hospital for treatment, and, after examination, was turned over to the police, who arrested him on a charge of being drunk and of possessing a weapon. He spent the night and the next day at the station and Saturday night was returned to the hospital.

Officials at Grady announced Sunday that the head radiologist of the hospital would examine the X-ray pictures of Slaton's skull today. The injured man was X-rayed Friday night, it was said, but moved while the pictures were being made, making them unsatisfactory. The interne who released Slaton into the hands of police following the examination Friday night asked the officer to watch the man for any signs of nausea which might indicate a fractured skull, an investigation conducted Sunday by Superintendent John B. Franklin showed.

Hospital records were withheld from reporters of The Constitution early Sunday afternoon as the result of publication of the news story concerning the Slaton case, but later they were made available on order from Superintendent Franklin.

FIELD OF 100 IN GOLF PLAY

HOT SPRINGS, Va., June 12.—(AP) A field of 100, including representatives from a number of outstanding colleges and universities, has been promised for the 1932 national intercollegiate golf championship here the week of June 27.

Entrants are expected from Yale, Harvard, Princeton, Dartmouth, Columbia, Lehigh, Washington and Lee, William and Mary, North Carolina and other outstanding schools.

The youthful Billy Howell, sensation of last year's national amateur will be one of the brilliant college stars who will vie for top honors in team and individual matches. The Washington and Lee captain will enter the ranks a top favorite to capture the title vacated by George T. Dunlap Jr., captain of the 1931 Princeton team.

The Yale six-man team won the team championship last year at Olympia fields.

Howell's familiarity with the Cascades course should improve his chances. With T. Philip Perkins, former British amateur champion, Howell shares the course record with a par-equalling 71. It was here that the Washington and Lee ace, then only a lad of 16, captured the Virginia state championship.

Accuracy will be the watchword in the intercollegiate championship. The fairways are narrow and bounded by thick woods, deep ravines and hazardous rough. The greens are cannily trapped, particularly the one-shotters, each of which demands a direct pitch to the flag.

England Is Winner Over Poland Team

WARSAW, Poland, June 12.—(AP) England divided the last two singles matches of its Davis Cup series with Poland today and won the series, 4-1.

Fred Perry defeated Maks Stolarow, 6-3, 7-5, 6-4, but Ignacy Tlozynski gave the Poles one match by beating H. G. N. Lee, 6-4, 6-4, 2-6, 7-5.

England now will meet Germany in the fourth round.

BERLIN, June 12.—(AP)—Germany eliminated Ireland from further Davis Cup tennis play in their series concluded today, 4-1.

On the Radio Waves Today

Ansley Hotel — WGST — 890 Kc.

7:00 A. M.—Little Jack Little, CBS.
7:15—The Merrymakers, CBS.
8:00—The Singing Vagabond, CBS.
8:15—Sweet and Hot, CBS.
8:40—Radio Prosperity.
8:45—Christian Council of Atlanta.
9:00—Radio Specials.
9:30—Academy of Medicine program, CBS.
9:45—Ben Alley, tenor, CBS.
10:00—Ted Brewer and his orchestra, CBS.
10:15—News.
10:30—Columbia Revue, CBS.
11:00—George Hall and his Hotel Taft orchestra, CBS.
11:30—Madison String Ensemble, CBS.
12:00—Chick Wilson and his rubber band.
12:15 P. M.—Ann Leaf at the organ, CBS.
12:30—Elizabeth Barthell, CBS.
12:45—Radio Prosperity.
12:50—Columbia Salon orchestra, CBS.
1:00—Columbia Salon orchestra, CBS.
1:15—Sam Prager, pianist, CBS.
1:30—Arthur Jarrett, CBS.
1:45—Four Eton Boys, CBS.
2:00—Westfphal's Dance orchestra, CBS.
2:30—Hal Moffett and his orchestra, CBS.
3:00—Radio Prosperity.
3:05—Union Mutual.
3:10—News.
3:15—Romance—Westphal's orchestra, CBS.
3:30—Tommy Christian's orchestra.
4:00—Current Events, CBS.
4:15—Vaughn de Leath, CBS.
4:30—George Hall orchestra, CBS.
4:45—The Funnyboners, CBS.
5:00—Morton Downey, CBS.
5:15—Don Redmon orchestra, CBS.
5:30—The Four Clubmen, CBS.
5:45—Bing Crosby, CBS.
6:00—Transco Symphony orchestra.
6:10—Radio Prosperity.
6:15—The Ambassadors, CBS.
6:30—News.
6:35—Lola Allen Wallace, pianist.
6:45—News.
7:00—Eugene International Revue, CBS.
7:15—Safe Milk program.
7:30—Eunice Jernigan, "Maid of Modern Rhythm."
7:45—Rudy Brown and his orchestra.
8:00—Music That Satisfies, CBS.
8:15—Burt Parks.
8:30—Snowball and Sunshine.
8:45—Goodall program, CBS.
9:00—Charles Carlisle, tenor, CBS.
9:15—Maxwell House Tune Blenders, CBS.
9:30—Noble Sissle and his orchestra, CBS.
10:00—Radio Prosperity.
10:05—Isham Jones' orchestra, CBS.
10:15—Atlanta Constitution Sports Department.
10:30—Joe Reichman's orchestra, CBS.
11:00—Al Walker and his music.
11:30—Capital City Quartet.
12:00—Sign off.

Shrine Mosque — WJTL — 1370 Kc.

6:45 A. M.—Morning Devotional.
7:00—Keith's Georgia Organ Hour.
7:30—Weather Forecast.
7:31—Evelyn Lee.
8:00—Beginners' German.
9:00—English Speech and Good Usage.
10:00—Introduction to Economics.
11:00—Types of English Literature.
12:00—Beginners' Conversational Spanish.
1:00 P. M.—Merchants on Parade.
1:30—J. T. Pittman.
1:45—Barclay Jackson.
2:00—Contemporary Civilization.
3:00—Business Problems.
4:00—Introduction to Philosophy.
5:00—Biography of Musicians.
6:00—Dinner Music.
6:30—Clair Hill and Ruby Johnson.
6:45—Afternoon Varieties.
7:00—March to the Cameo.
7:05—Merchants on Parade.
7:30—Robert Temple.
7:45—Elsa Levkoff.
8:00—Vaudeville of the Air.
8:30—Studio program.
8:45—Samuel Cochran.
9:00—Banty Eubanks.
9:15—Maunakea's Hawaiians.
9:45—Henry Taylor.
10:00—Slumber Hour.
10:30—Hostess Dance orchestra.
11:00—Sleepy Town Express.
12:00—Good night.

Cincinnati, Ohio — WLW — 700 Kc.

4:45—Lowell Thomas, NBC.
5:00—Amos 'n' Andy, NBC.
5:15—Josef Cherniavsky's orchestra.
5:30—Mail Pouch Sportsman, Bob Newhall.
5:45—Old Man Sunshine, Ford Rush.
6:00—Fifteen Minutes with San Felice.
6:15—"Chandu," the Magician.
6:30—Death Valley Days, NBC.
7:00—Cotton Queen Minstrels, Hink & Dink.
7:30—Canada Dry, NBC.
8:00—The Crosley Zero hour.
8:30—Vox Humana.
8:45—Peanut Pietro.
9:00—Jan Garber's orchestra.
9:15—Bob Newhall.
9:30—Bisquick band.
9:35—Varsity Quartet.
9:45—Headlines of Yesterday.
10:00—WLW Fanfares.
10:30—Swiss Gardens orchestra.
11:00—Hotel Gibson Dance orchestra.
11:30—Jan Garber.
12:00—Sign off.

Biltmore Hotel — WSB — 740 Kc.

6:25 A. M.—Another day.
6:30—Cheerio program, NBC.
7:00—News.
7:15—Setting-up exercises.
7:30—Harry Cooper.
7:45—Nothing But the Truth, NBC.
8:00—Morning worship.
8:15—Clara, Lu and Em, NBC.
8:30—Colonel Goodbody, NBC.
8:45—Kay Reid, NBC.
9:00—J. Alden Edkins, NBC.
9:15—Consolaires, NBC
9:30—United States Marine band, NBC.
9:45—News.
10:00—Norman Dicken.
10:15—Radio Shopper.
10:30—Concert orchestra.
11:00—Stokes orchestra, NBC.
11:30—Farm and Home hour, NBC.
12:30 P. M.—College of Agriculture.
1:30—Four Aces.
1:45—Rhythm Ramblers.
2:00—Georgia Rhythm Makers.
2:30—Carolina Tarheels.
2:45—News.
3:00—Kogen's orchestra, NBC.
3:15—Lindy 'n' Lou.
3:30—Organ recital.
4:00—Sunset Club.
4:30—Tea Time Tunes.
5:00—Dr. Ben J. Potter.
5:30—News.
5:45—Jones and Hare, NBC.
6:00—Carnation program, NBC.
6:30—Voice of Firestone, NBC.
7:00—Bulova time.
7:00—Sinclair Weiner Minstrels, NBC.
7:30—Parade of the States, NBC.
8:00—National Radio Forum, NBC.
8:30—Bisquick program.
8:35—Studio program.
8:45—Daytona Beach program.
9:00—Amos 'n' Andy, NBC.
9:15—Lois Lewis.
9:30—Durham Duplexers orchestra.
9:45—Marcus Bartlett.
10:00—Bechtel's Merry Gentlemen.
10:30—Fox theater revue.
11:00—Paul Simonettes' orchestra, NBC.
11:30—Land o' Dreams orchestra.

Chicago, Ill. — WGN — 720 Kc.

6:00 A. M.—The Bath Club, CBS.
6:15—Singin' Sam, CBS.
6:30—Kate Smith, CBS.
6:45—The Colonel and Bud, CBS.
7:00—Eugene International Revue, CBS.
7:15—Pillsbury Pageant.
7:30—Bourjois "Evening in Paris," CBS.
8:00—The Monarch Melody Man.
8:15—News.
8:25—Headlines of Other Days.
8:30—Easy Aces.
8:45—Melodies in Crosswords.
8:59—Bulova Correct Time.
9:00—Earl Burtnett's orchestra.
9:14—Weather Forecast.
9:15—Maxwell House Tune Blenders, CBS.
9:30—Herbie Kay's orchestra.
9:45—Earl Burtnett's orchestra.
10:00—Herbit Kay's orchestra.
10:30—Joe Robert's orchestra.

On the Air Today

Today is another one of those days—so frequent recently—when Jack Stapp, program director for WGST, will present an unusually strong array of Atlanta talent on his programs. Chick Wilson will give his usual popular 15-minute song fest at 12 o'clock, noon.

Just about the time the sun starts hiding behind the west, the local talent will give a piano recital and at 7:30 Dolly Jernagin will sing three or four popular songs. Following Dolly at 7:45, Rudy Brown and his orchestra will furnish 15 minutes of syncopation. Other local highlights will be Snowball and Sunshine at 8:30, Al Walker and his music at 11 and the Capital City quartet at 11:30 o'clock.

A gala broadcast, in which many celebrities of the air will take part, will be staged over the WABC-Columbia network tonight from 7:30 to 8 o'clock, on the occasion of the 182nd broadcast of "An Evening in Paris." This will be the last broadcast of the present series until the fall, and the celebration will be in the nature of a bon voyage party to Parisian Pierre Brugnon, who has served as master of ceremonies of the program for over two years of the four it has been on the air over the Columbia network.

Such stars as Kate Smith, Morton Downey, Lanny Ross, Singin' Sam, the Boswell Sisters, Norman Brokenshire, Colonel Stoopnagle and Budd, Freddie Rich, Burns and Allen, and Guy Lombardo are expected to participate in the studio party, as well as the regular personalities of the program.

Columbia features you will care to hear: Columbia Symphony orchestra led by Howard Barlow from 8:30 to 9 o'clock tonight . . . Vaughn de Leath singing "Bahama Mamma" at 4:15 this afternoon . . . Irving Kaufman giving you his idea of how Bing Crosby sings "Where the Blue of the Night," at 6 o'clock tonight . . . Arthur Tracy giving you his idea of how Arthur Tracy should sing "One More Kiss" at 7:15 tonight . . . and last but not least, the Boswells giving you "Singing River" . . . twist your dials for that at 8 o'clock tonight over WGST and Columbia.

Reviewing the Shows

Atlanta Kiddies Score Great Hit In Annual Revue at Fox Theater

Children are the most insidious little things—you can't help but like them. Many, just as I, will go to the Fox theater this week determined to be a little angry with the juvenile performances of Jackie Cooper in the feature, "When a Feller Needs a Friend," and the really talented and versatile dancing and singing of the urchins in the fourth annual Kiddie Revue, staged for the benefit of the Scottish Rite Hospital for Crippled Children in Decatur.

And then they will come away, smiling a little sheepishly, and feeling a little ashamed for themselves, because they were taken in completely, and entered into the performance with nearly as much zest and enthusiasm as the diminutive stars on the stage and screen. They will applaud involuntarily, and, confound it, swallow ineffectually the lumps that come in their throats, ending by calling themselves gullible, sentimental sillies. But, nevertheless, nearly everybody has one common weakness, that of cherishing their own childhood, and everything that is reminiscent of it.

The film concerns a crippled boy, unable to play rough games, who is on the verge of becoming a whining coward, taking refuge in his lameness. He is saved from this tragedy by an eccentric uncle, played by Charles (Chic) Sale in the role of a Toonerville Trolleyish tram car driver. Sales is a bit too vaudevillian, but that's beside the point.

Fanchon and Marco's "Slavique Idea" is pleasing—bears, acrobats, ladies, and everything.

—JAMES HODGES.

Fine All-Around Show Offered at Paramount

O. O. McIntyre recently wrote of the cab driver who replied blithely to his question as to how things were going, by saying, "Merrily to hell, major, merrily to hell," and this attitude seems to be the underlying theme of the picture, "Merrily We Go to Hell," which stars Sylvia Sidney and Frederic March at the Paramount this week.

This is the first time that these two stars, both real box office attractions, have played together and the result is just what it was meant to be—something just twice as good as the average film. The picture is a story of a young heiress who falls in love with a newspaperman and marries him. He is a successful playwright in the end but he takes his liquor drinking rather seriously with the result that she has a terrible time making hubby see that devil-may-care habits plus blonde actresses are not good for the digestion and certainly not for home-and-fireside happiness.

How she convinces Frederic, as the husband, and George Irving, her father, that the writer-husband is really a wholesome person after all, presents a modern solution to an interesting problem, and brings out the histrionic ability of both Miss Sydney and Mr. March.

The stage show is better than in some weeks past with the honors going to Friedland's Showboat Revue. Marty May, the singing, fiddle-playing, wise-cracking funster, heads this act and he is ably assisted by a bevy of beautiful dancing girls. Fortunello and Cirillino open the bill with a fast tumbling act and Hope Vernon, in an act of her own, displays an excellent voice.

The Paramount seems to have a knack of presenting good special features, aside from their newsreels and comedies. This week Adolphe Kornspan and his orchestra offer as their overture, "The Blue Danube Waltz," and Kornspan plays a violin solo for the first time since he has been in Atlanta. Incidentally, his instrument is a Stradivarius given him at the age of 9 by Emperor Franz Joseph, of Austria. In addition to this attraction Winton Dobbs and Myrtle Lowry, two Atlanta musical favorites, put on an unusual song act, and Dobbs gets the audience to sing. He is the lad who used to croon to cash customers on the mezzanine floor of the Paramount in days gone by, while Miss Lowry, the first organist the theater ever had, does her part of this week's specialty at the organ.

—RILEY McKOY.

Program Is Offered By String Quartet

The string quartet of the Atlanta Philharmonic Society will appear in concert intime at the Studio Arts building, Peachtree and 14th streets, at 8:30 tonight. An extremely interesting program has been announced. It is featured by the first performance of a "Quartette a l'Antique," by Guido Negri, Atlanta composer.

The string quartet consists of Ruth Dabney Smith, first violin; Rose Thompson, second violin; Senta Mueller, viola, and Thomas Hutcheson, violincello.

Automobile Plunge Kills 3, Injures 2

NEWPORT, Ky., June 12.—(AP)—Three men were killed and two injured, perhaps fatally, early today when their automobile crashed through a bridge railing and dropped 40 feet to a street below.

The dead, all of whom lived in Cincinnati, were Everett Thomasson, 35; Frank Scott, 38; Harry Hadler, 32.

The injured were Malcomb F. King, 30, and R. C. Thomas, 25, both residents of Cincinnati suburbs. Neither had regained consciousness late today. Both suffered skull fractures and internal and other injuries.

'Congress Dances' Termed 'Charming'

"Congress Dances," one of the most charming and most unusual pictures appearing here in some time, is with us at the Rialto this week. It is billed as the first genuine international talkie and seems to be that and more.

The picture was made in Germany, stars Lilian Harvey, an English actress; has Vienna, Austria, for the scene of its action; the czar of Russia as the heavy lover, and Napoleon as the sinister menace. It is a costume presentation depicting life at the time of the French general's rise and fall, and, strangely enough for a mov' g picture, actually sticks to historical data.

The czar, incidentally, beats the movies at their own game by a century when he rings in a "double" who certainly has a time of it protecting the lively young ruler's reputation. The congress which does the dancing is not our own august body in Washington, as some may think by reading the title, but one representing the five powers of Europe following the defeat and exile of Napoleon. They gather at Vienna in 1815 to put in new zoning laws for Europe, but it all comes to naught when Napoleon returns from his exile.

The picture was directed by Eric Charell, the Ziegfeld of Germany, and was filmed in three languages. Miss Harvey, unquestionably an actress of more than ordinary appeal, played in the three versions, German, French and English. Conrad Veidt, an old favorite with American fans, reaches new heights, as does Lil Dagover, who recently made a picture in Hollywood. The picture is delightful, refreshing and charming. The comedy and short subjects are also good.

—RILEY McKOY.

Mystery at Georgia Good Entertainment

Modestly called "The Famous Ferguson Case," the feature picture showing at the Georgia theater this week turns out to be bang-up entertainment. Another murder mystery, but handled from a new and delightfully refreshing angle. In brief it is the tale of New York newspapermen attempting to solve a small-town enigma, only to be "scooped" by the youthful editor of the village daily.

Bruce Foster (Tom Brown), editor of the village paper, is in love with Tony Martin (Miss Adrienne Dore), society editor. Both are ambitious to get on a big city paper. A leading New Yorker is murdered at his country home near the village and Bruce sends the story to every paper in Manhattan. Like boll weevils the foreign reporters descend on the peaceful town.

Enter the villain, Bob Parks (Kenneth Thomson), star reporter for a tabloid with a nose for spicy news, tall highballs, and a very definite yen for the female of the species. Mazie Dickson (Joan Blondell), a sob sister on a rival metropolitan sheet, in love with Bob, also is covering the story. Bob goes for Tony in a big way and Mazie determines not to relinquish the boy friend without a struggle.

Miss Blondell takes the honors for handling her part, with Tom Brown, a newcomer to the screen, pushing her for first place. The plot of the story is definitely built toward sustaining the action rather than being always exactly plausible, but after all entertainment is what the audience craves and they get it aplenty. The usual shorts supplement an above-the-average program.

—R. M. BRUMBY.

Theater Programs

Pictures and Stage Shows

FOX—"When a Feller Needs a Friend," with Jackie Cooper, Chic Sale, etc. Newsreel and short subjects. Enrico Leide conducting Fox concert orchestra. Al Evans at organ. Fourth annual Kiddie Revue on stage as benefit for Crippled Children's Hospital Milk Fund. Fanchon & Marco's "Slavique" idea.

PARAMOUNT—"Merrily We Go to Hell," with Sylvia Sidney, Fredric March, etc. Newsreel and short subjects. Adolphe Kornspan conducting Paramount concert orchestra. On stage, RKO vaudeville headlined by Anatole Friedland's Show Boat Revue. Winton Dobbs, vocalist.

First-Run Pictures

CAMEO—"Ghost Valley," with Tom Keene. Newsreel and short subjects.

GEORGIA — "The Famous Ferguson Case," with Joan Blondell, Kenneth Thomson, etc. Newsreel and short subjects.

RIALTO—"Congress Dances," with Lillian Harvey, Lil Dagover, etc. Newsreel and short subjects.

Second-Run Pictures

ALAMO—"Consolation Marriage."
ALPHA—"Sporting Blood."

Neighborhood Theaters

BUCKHEAD—"Two Kinds of Women," at 2:30, 5:15, 7:15, 9:15.
DEKALB—"The Passionate Plumber."
EMPIRE—"Emma," at 3:00, 5:00, 7:00, 9:00.
LAKEWOOD HEIGHTS—"Delicious."
MADISON—"False Madonna."
PALACE—"Lady With a Past."
PONCE DE LEON—"The Rainbow Trail," 3:00 to 11:00.
TENTH STREET—"The Mad Genius."
WEST END—"Lady With a Past."

COOL FOX

Metro-Goldwyn-Mayer's "WHEN A FELLER NEEDS A FRIEND"

Jackie Cooper With "Chic" Sale

Fourth Annual Atlanta KIDDIE REVUE 300 Talented Children Auspices Atlanta Masonic Club

F. & M.'s Idea "Slavique" with Host of Best in Vaudeville

Leide & Band

Al Evans Organlogue

Doors Open 12:30 Picture 12:45

Closed Friday Only SHRINE CEREMONIALS

Paramount THEATRE

It gives you the lowdown on modern marriage!

Merrily We Go To Hell

with Frederic March—Sylvia Sidney

Vaudeville: ANATOLE FRIEDLAND'S "SHOW BOAT," with MARTY MAY, JEAN CARROLL and a gigantic company, mostly girls.

Saturday! POLA NEGRI IN PERSON Plus Our Regular Program!

1,000 GOOD SEATS 40¢ at Night Shows!

GEORGIA FIRST-RUN PICTURES! 15c and 25c

Thrills and Mystery! The Famous Ferguson Case with JOAN BLONDELL

FATHER'S DAY—JUNE 19th

What better gift for Dad than a box of John Ruskin cigars. Buy him his favorite size; *Perfecto Extra or Panetela.* He enjoys these delightfully mild cigars from the first to the last puff.

THE CAPITAL CITY TOBACCO CO. Distributors—Atlanta

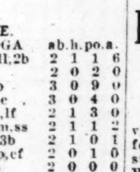

NOW 5c

John Ruskin

CIGARS SATISFY 10c SMOKERS

THE GUMPS—WHAT NEXT?

LITTLE ORPHAN ANNIE: The Dreamer

MOON MULLINS—A TASTE OF HIS OWN MEDICINE

SMITTY—BLUE MONDAY

GASOLINE ALLEY—THE LAST WORD

WINNIE WINKLE, THE BREADWINNER—SUDDEN EXPOSURE

FRIENDLY COUNSEL

BY CAROLINE CHATFIELD

Problems of general interest submitted by readers will be discussed in this column. Correspondence invited. Your name held in confidence. Write Miss Chatfield, care The Atlanta Constitution.

Dear Miss Chatfield: I am a sophomore in college. Lately I have taken up smoking cigarets. I began because I was embarrassed to be the only girl in the group that didn't smoke. I hate the habit yet if I stay in this crowd I can't give it up. Which ought I to do, give up this crowd and quit smoking or stick to my friends and the cigarets? SHORTIE.

Answer: You should shoulder the responsibility for your own weakness and not try to shift it to the shoulders of your friends. Nobody need feel embarrassed at refusing to drink or smoke when in the company of those that are doing either. Your friends don't give a snap whether or not you smoke so long as you don't criticise them for smoking. Certainly it would be foolish to give up your group because you haven't the strength or independence of character to refuse to smoke with them. On that sort of ground you will go through life giving up first one friend and then another because he or she has some habit that you disapprove. If the question were one of morality then you might be justified in considering severing relations with your friends, particularly if their deflections from the moral law were endangering your virtue, but with a simple question of smoking at stake you are rather hard on your friends.

The matter of a woman's smoking is a matter for the individual to determine. There are arguments on both sides that sound reasonable, arguments containing enough truth to deceive the elect. One man says, "I hate my wife to smell like cigaret smoke and I won't hear to her forming the habit." Another equally virtuous remarks: "I taught my wife to smoke. I believe the happiest hours of the day are those in the evening when we sit down with our tobacco and our books to read and think and discuss life in general."

We can't condemn our neighbors and friends for failure to share our views about things little or big. We can't set ourselves upon a pinnacle and declare that our ideas are right and theirs wrong. We don't have to agree with them, or follow their example. But if we drop every friend that differs with us and spend our days searching for others that agree with us, we not only lose valuable friends but we waste a lot of precious time.

CAROLINE CHATFIELD.

Dear Miss Chatfield: Some of high school boys want to know what sort of presents we ought to send to the girls of our class that are going to Europe for the summer. We can't afford steamer baskets but we want to make some sort of presents to them.

MUSKETEERS.

Answer: Nothing is more acceptable to the traveler away from home than a telegram delivered to the boat at sailing time. This is an inexpensive remembrance but one that never fails to please. A funny book (they're hard to find) is another suitable gift to the traveler. Pencils, fountain pens, writing portfolios, diaries, a penknife, a flashlight, a drinking cup, any or all of these things are useful. They take up little space in the luggage and are therefore not in the way. They are articles that may be used every day and they constitute pleasant and daily reminders of the boys left at home, which after all is the object of the gift. Furthermore such gifts may be kept as permanent souvenirs.

CAROLINE CHATFIELD.

Sudden Love

By ELIZABETH SANXAY HOLDING

SYNOPSIS.

Esmee Sully spends her forlorn young life between the office, where she is an inefficient typist, and a dismal home. The widowed Mrs. Sully loves her children blindly, but doesn't know how to direct their spiritual or physical needs. Lew, a year older than Esmee, is mingling in bad company. Cynthia, the oldest, has been deserted by her husband. Jimmy Consadine, a crook lawyer, forces Lew, whom he has in his power, to introduce his sister, Esmee, starved for beauty and change, is fascinated by Jimmy's grand manner, but finds him an unmanageable lover. Then she meets Michael Marriott, a dissipated young playwright. It's love at first sight. She feels his need of her is real. Returning home one evening, Esmee finds Michael waiting for her. He'd been drinking heavily. Esmee takes him home in a cab, but finds he has no key and can't get in. In desperation she takes him to a hotel and registers as his wife. Claire Cowley, Michael's sister, tells Esmee that Michael is engaged. But when Michael calls, Esmee goes to see him. He tells her his engagement is broken and begs her to marry him. Esmee tries unsudcessfully to break with Jimmie, who accuses her of double-crossing him and threatens to have Lew sent to jail. Esmee drives out to the country with him Sunday and he promises freedom for Lew if she will spend the week-end with him. NOW GO ON WITH TH STORY.

INSTALLMENT XXV.

She had had bitter experience of Jimmy in the past. She had learned that once he had her in is arms, once he began kissing her, he would quickly grow unmanageable, but in the past she had always been where she could get away from him, where, if he were furious, she could be angry, too. And now she could not get away.

"Jimmy . . . Open the window, please!" she said. "I feel . . . Please!"

He looked at her white face. Then he released her and did as she asked. As he returned to her, she stood behind and armchair.

"Please wait—just one minute, Jimmy . . . Please let me say—just one thing . . ."

"Say it."

"Jimmy, if you'll let Lew go—and if you won't hurt Michael, Jimmy, I'll marry you—whenever you want."

He made no answer. He took out a cigaret and lit it and went to the window, wher he stood with his back turned to her.

"Why should I?" he asked at last. "You cheated me—"

"I swear I didn't."

"You were in that hotel with that guy."

"He'd been drinking, Jimmy. He was asleep all the time."

"You took money from him. You went down to his place."

"If you knew what he was like—if you knew—how he treated me . . . He has some respect for me . . . He wouldn't—even touch my hand if I asked him not to."

"Then he's a sap," said Jimmy. "And he doesn't know anything about women. But I don't believe it anyhow. And what do I want to marry you for, when you're crazy about that bird?"

"I'd be a good—faithful wife to you," she said, with a sob, and, in her weariness and despair, put her arm across her eyes, like a child.

"See here!" he said. "Stop that crying! . . . I . . . O, damn you! All right!"

He had her in his arms again; for a moment he was gentle, stroking back her hair.

"All right, baby! I'll be the fall guy. We'll get married. And you get Lew back, and the boy friend walks out of here as good as he came in. Unless he tries to make trouble, and then he goes out on his ear. But he'll get over that. Don't cry, baby. You've got me, baby. We'll be married. And won't you look pretty, in some swell clothes? You're so pretty anyhow."

His caresses were growing more ardent again; she tried to push him away.

"Then—if we're going to get married—let me go! Let me—get out of this horrible place—this minute!"

"What?" he asked incredulously.

"Let me go! We'll be married Monday—any day—only let me go!"

"But what the hell!" he said. "If we're getting married you've got no kick coming. Pipe down!"

She had made her last throw, and had lost.

"O, God!" she thought. "If I could—for my darling Michael and Lew. If I could, I would . . . But I can't. I'd rather die. I wish I was dead now—this minute . . . O, what's happened to darling Michael Did he just go away, or has something happened to him . . . ?"

A desperation, a fury possessed Esmee. She began to struggle against Jimmy tigerishly, with such violence that he let her go for a moment. She made a dart for the door, but he caught her by the arm. She turned and struck him as hard as she could on the chest with her clenched fist.

"I like that," he said. "Like you to show a little spirit."

Then he spread out her fragile little fingers and looked at them.

"God!" he said. "You poor little devil!"

"Jimmy—you will let me go—won't you?"

"I can't," he answered, with a queer sombreness. "I'd keep you if I went to hell for it."

He was still holding her by the hand and she looked up into his face and saw there his torment, his most bitter compulsion. He did not want to love her as he did. He had the pride of Lucifer. He was strong, arrogant, free—but for this one passion he could not master. He did not trust her. He never could trust her. He knew she would never be quite in his world. He resented her way of speaking, her unaccountable squeamishness, yet he could not let her go and forget her.

"Well, just what's your idea of the way I ought to act?" he demanded. "Just hand you over to this guy and say God bless you?"

There was a knock at the door of the adjoining room.

"Get the hell out of there?" shouted Jimmy, and the knocking ceased. "No," he went on. "If you'll be good to me I'll be great to you. I'll give you——"

Michael came walking in through the bathroom.

With a movement quick as a snake Jimmy's hand darted under his coat. But Michael already had him covered with a revolver.

"Stick 'em up!" said Michael.

Jimmy flung Esmee behind him with a movement so sudden and violent that she fell to the floor. But neither he nor Michael were looking at her, or thinking of her. Jimmy put his hands in his pockets and regarded Michael.

"What d'you think you're going to do about it?" he asked.

"I don't particularly care what I do," Michael answered. "I'm going to take Esmee home; that's all. If you want trouble you can have it."

Esmee had risen to her feet and stood leaning back limply in a corner.

Jimmy was smiling his insolent smile, but Michael had a sort of insolence beyond measure crueler; a cool, aristocratic disdain. Jimmy had superb courage, and he had foresight, resource, expert ingenuity. Michael had that mad gallantry that would send him, utterly unprepared, into any per[il]

"You're not going to take Esm[ee] anywhere," said Jimmy. "Get tha[t]

"You know," said Michael, "I'[ve] shot deer—and I don't like it. I do[n't] particularly like to shoot you dow[n] in cold blood—unless I have to. B[ut] I can, you know. And I undoubted[ly] will, if necessary. Esmee, go ov[er] to the window."

With a gesture almost too quick [to] follow Jimmy had pulled a revolv[er] out from under his arm. As he sh[ot] Esmee screamed and Michael spra[ng] aside. And then Michael fired, a[nd] Michael did not miss.

Jimmy stumbled backward a[nd] sank into a chair, his face a ma[sk] of pain. He was grasping one elb[ow] with his hand. But he made no soun[d].

"Boss!" cried Frank's voice fr[om] the hall. "What's de matter?"

"Other—door!" called Jimmy.

"Locked," said Michael briefly. "E[s]mee, stay here. Pick up his gun there, near the bed. If he tries [to] get up, call me."

(Continued Tomorrow.)

(Copyright, 1932, for The Constitution.)

Quilting Designs

BY AUNT MARTHA

LARGE DOLL AND COSTUME.

This doll is bound to win the hea[rt] of every little girl. While it fills th[e] craving for dolls to play with, [it] teaches the older child to make thing[s].

Stuffed dolls, ever popular, ha[ve] been unusually so the past year. Th[is] one, cut-out, ready to color by t[he] child with her very own crayons, [is] to be sewed up and stuffed.

With each doll are directions f[or] coloring the features that are stamp[ed] on unbleached muslin and for setti[ng] the color.

Doll, cut-out and stamped, C455, 1[2] inches high, 15c; C456, 30 inch[es] high, 30c.

Martha Washington costume to f[it] M557, 12-inch size, 25c; C558, 3[0] inch size, 50c.

Under garment of soft white mu[s]lins, C559, 12-inch size, 15c; C56[0] 30-inch size, 25c.

Order by mail only. Allow a we[ek] to 10 days for delivery. Addre[ss] Aunt Martha, care The Constitutio[n] Atlanta, Ga.

Send 25c for design book containi[ng] 14 actual cutting patterns and 1[?] other quilting designs.

Aunt Het

"There ain't no excuse for bein' jobless in this town. Everybody I know is lookin' for somebody that can do the washin' like it ought to be done."

(Copyright, 1932, for The Constitution.)

SALLY'S SALLIES

The most important person in a boxing match is the referee—he's the only man who counts.

JUST NUTS

Today's Cross Word Puzzle

ACROSS.
1 Intrigue.
6 Arabian garments.
10 Polynesian chestnut.
14 Capital of Guam.
15 Knock out of shape: Scot.
16 Accessory seed covering.
17 Grains softened in water and allowed to sprout.
18 Pilaster.
19 Lofty.
20 Discreet.
22 Laughably.
24 Weasel-like animal.
25 Masculine name.
26 Wands.
29 Drama.
30 Knack.
33 Onward.
34 A borough of New York city.
35 Inlet.
36 A flower.
37 Small, sharp sticks: Scot.
38 Spoken.
39 Salt.
40 A disease of sheep.
41 Mischievous trick.
42 Beast of burden.
43 Indolent.
44 Brags.
45 Principality in northern Italy.
46 Portion.
47 Process of arraying.
50 A small bird.
54 Rove.
55 Face of a timepiece.
57 Pleasant odor.
58 All, entirely: prefix.
59 Having the form of an oar.
60 Boundary.
61 Wagon: archaic.
62 Break suddenly.
63 Flies aloft.

DOWN.
1 To stay in a tent.
2 One of the Hamitic languages.
3 The globe.
4 Metallic element.
5 Durable.
6 Toward the rear.
7 Prohibit.
8 Fortune telling by the stars.
9 Mohametan evil spirits.
10 Proportion.
11 A Semite.
12 Cultivate.
13 Confederate.
21 Those in power.
23 The river of Hades over which Charon ferried the dead.
26 Light sailing raft.
27 Assumed name.
28 Bridge or road taxes.
29 Substitute.
30 Tapestry.
31 Merry.
32 Speaks.
34 Pertaining to a South American republic.
37 Arrogant me[n]aces.
38 Musical composition.
40 A fish.
41 Gates.
44 Forbid.
45 Street arab.
46 Sea anemone.
47 In a row.
48 The Eternal City: Latin.
49 The wife of rajah.
51 Membranous flaps.
52 Mahometan prince.
53 Burmese woo[d] demons.
56 A constellati[on]

Solution of Saturday's Puzzle.

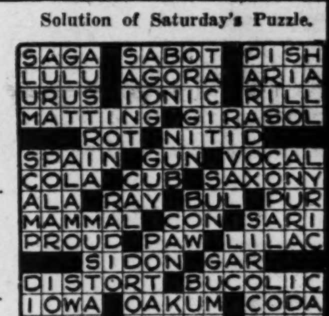

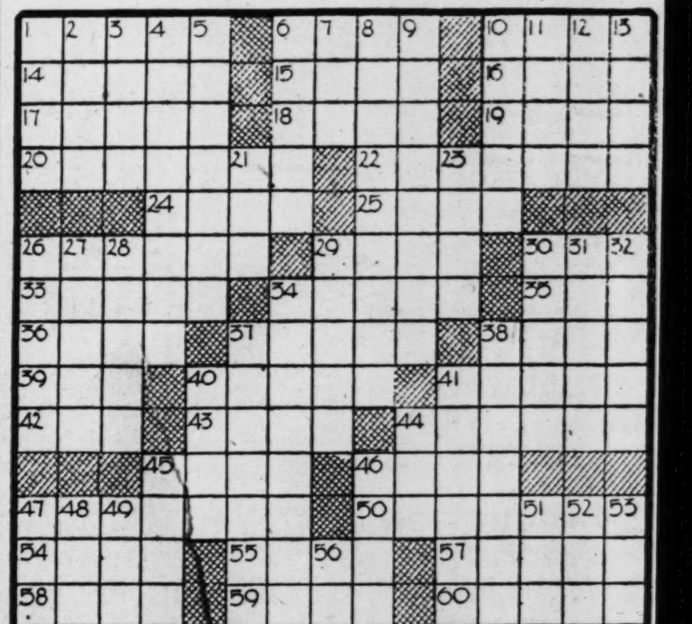

Take Care Of Your Eyes!

SPECIAL
NEAT WHITE GOLD-FILLED FRAME

If you are operating with curtailed budget—this is the proper place to secure necessary glasses, correcting your vision.

It is vital that you bring your vision up to par. Guard your health and be able to meet competition. Be careful with your eyes.

TERMS AS LOW AS 50c WEEKLY

SCHNEER'S
110 Whitehall St., S. W.
Dr. C. C. NORRIS IN CHARGE

DIAL WA. 8497 for Appointment

Woman's Division of C. of C. To Present Play This Evening

An interesting play, entitled "The Eyes of Love," will be given under the auspices of the woman's division of the Atlanta Chamber of Commerce at St. Philip's parish house this evening at 8:30 o'clock.

This charming play has been under the able supervision of Miss Susie Wailes, who has organized the Impersonators' Club in connection with the ways and means committee of the woman's division of the Atlanta Chamber of Commerce. Not only has Miss Wailes directed the play, but she takes the part of an old negro mammy, and thus displays her unusual dramatic talent.

Two other interesting characters are Miss Frances Silvers, who takes the part of Gaylia Barry, an adopted daughter, and Campbell McKay, who, as the lover of Miss Barry, exhibits his dramatic ability. It seems particularly appropriate that the play should be a story of the "Old South."

The play is interesting not only because of its clever plot, but also because of the splendid characterization given by the players. Those in the cast are as follows: Gaylia Barry, the adopted daughter, Frances Silvers; Carolina, the old mammy, Susie Wailes; Reeta, the visiting cousin Sarah McKinney; Burt Wade, her brother, Charles de Loach; Royal Manton, the leading man and lover, Campbell McKay; Lora, the maid, Tubby Hollingsworth; Mrs. Barry, foster mother of Gaylia, Maud Everhardt; Judge Barry, foster father of Gaylia, Tom Ewing; Trusty Jim and later Peatro, real father of Gaylia, and convict, Francis Haddock; Clark, butler and later detective, Harley Brown.

Camp Winnaretta To Open June 30

STATE MOUNTAIN ESTATES, Ga., June 12.—Camp Winnaretta for girls will open for the summer season Thursday, June 30, with Mrs. B. L. Boykin as camp director. The camp will accommodate 40 girls. Mrs. L. Turman is assistant director and she and Mrs. Boykin will be assisted by Allen Boykin as business manager and the following staff of counselors and instructors:

Miss Elizabeth Boykin, of Atlanta and Carrollton, head counselor, who will also direct all physical activities. Miss Boykin is a graduate of New York University, with a master's degree.

Miss Winniefred Hagan, of Miami, Fla., riding instructor. Miss Hagan is a senior at the Florida State Women's College, Tallahassee, and a graduate of Sargents' Riding Academy, Boston.

Miss Bertha Nix, Albany, Ga., instructor in crafts. Miss Nix is a graduate of the Florida Women's College and an art student of the Grand Central Art Galleries, New York.

John Pollard Turman, swimming instructor and life saver. He is a student at Emory, has taken all swimming tests and is qualified to give certificates in life-saving.

Miss Margaret Cantrell, Cedartown, Ga., assistant swimming instructor. Miss Cantrell is a senior at Wesleyan College, Macon.

Dr. Harry Allen, of Emory Medical College, medical adviser.

Twelve horses are in their new quarters near the camp ready for the girls. The tennis and basketball courts have been completed. Six Old Town canoes are ready for their christening on Lake Sequoyah on opening day.

The privileges of the Lake Sequoyah golf course will be given the camp girls and instructions can be had by those wishing to avail themselves of it. Parents and friends will be invited to visit the girls on visiting days. Should they desire to spend the night on the mountains, or to spend several days, accommodations may be secured at Connahaynee lodge or Cracow cabin.

DAINTIER UNDERWEAR
BETTER HOSIERY
NEWER GLOVES
Monte's
208 Peachtree
At the entrance of the Henry Grady Hotel

KEEP YOUR HUSBAND'S LOVE

THE pain that women suffer every month is bad enough. But the trouble it causes at home is worse. Men soon tire of irritable wives. What is a woman to do?

Generation after generation has found the answer in this Vegetable Compound. As Mrs. June says, "There is nothing better for that tired feeling we all know so well. It helped my nervousness and built me up."

Try Lydia E. Pinkham's VEGETABLE COMPOUND

New York Hotel
Rare Charm . . . .

Located just a few steps from Fifth Ave. Exquisitely furnished . . . for transient and permanent residence.

The Madison restaurant has justly earned an international reputation for its food and courteous service.

At our readjusted tariff

Economy Becomes Smart Socially

RATES
Single from . . . $5
Double from . $7
Suites from . . $10

Circulating ice water in every bathroom

The MADISON
EAST 58th STREET
at Madison Ave., New York
TRAM WEAL, Managing Director

WOMEN'S MEETINGS

MONDAY, JUNE 13.

St. Celia Circle, of St. Luke's Woman's Auxiliary, of which Mrs. Herbert Alden is chairman, meets at 4 o'clock at the home of Mrs. Hall Davison, 85 Avery drive.

W. M. S. of Capitol Avenue Baptist church meets at 3 o'clock in the W. M. S. room.

Young Matrons' Circle of Capitol Avenue Baptist church meets at 10:30 o'clock with Mrs. J. I. Krogh, 295 Boulevard, N. E.

Y. W. A. of Capitol Avenue Baptist church meets this evening at 6 o'clock in the W. M. S. room.

Woman's Auxiliary of the Church of Our Savior meets at 3 o'clock at the home of Mrs. Lynn Hudson, 1034 McLynn avenue, N. E.

Bhaki Court, Ladies' Oriental Shrine of North America, meets at Henry Grady hotel this evening at 8 o'clock.

Y. W. A. of St. Philip's cathedral meets this evening at 7:30 o'clock at the home of Mrs. Allan V. Gray, 895 Virginia circle, northeast.

West End Baptist W. M. U. will hold a special prayer service from 3 to 4 o'clock at the church.

Progressive Grove No. 361, Supreme Forest Woodmen Circle, meets this evening at 8 o'clock in the Henry Grady hotel.

Officers' committee of the Atlanta League of Women Voters meets at headquarters at 11 o'clock.

Men's Council of the Atlanta League of Women Voters will have a luncheon meeting at the Kimball house at 12:30 o'clock.

Camp Toccoa Opens Eight-Week Season

Camp Toccoa, the Camp Fire Girls' camp, opens today with a staff of counselors and assistants and Mrs. Laura V. Lombard will be camp director, with Miss Eleanor Davis as assistant director and financial secretary. All-season campers including girls remaining eight weeks will be Misses Elizabeth Hanes, Charlotte Matthews, Jule Jacobson, Beverly Schur, Helen Allen, Carrol See, Mary and Sarah Redfern and Isabelle Williamson, of Albany; Martha Fulford, Louise Trotti, Charlotte Bacon, Mary Hayes, Josephine McWhirter, Mary Anne Noland, Kathleen and Susie Bowen, of Clermont, Ga.; Kathryn Frazier and Mary Stipe.

Others attending the first period will be Ann Murphy, Jane Peterson, Katherine Champion, of Albany, Ga.; Florence Daniel, of Rome, Ga.; Stella Ruth Hilliard, Mary Carver, Sarah Cook, Jean McIntosh, Emma Sue Chandler, Jean Moseley, Nedine Moseley, Anne See, Kathryn Printup, Jean Bailey, Dorothy Gordon, Georgia Rodgers, Carroll Williams, Eleanor Fike, Margaret Edrington, Jean Turner, Betty Huckabee, Suzanne Spence, Meredith Rice, Inez Wilkins and Helen Fitzgerald.

Miss Lellita Stipe, counselor at Camp Toccoa, will chaperon the girls, leaving the Terminal station at 12:10, but girls are requested to be on hand early as a special coach will be provided. Health certificates must accompany each girl before she will be admitted to camp.

Personal Intelligence

Major Reese M. Howell and Mrs. Howell spent the week-end at Fort Oglethorpe as the guests of Capt. T. W. De Saussure and Mrs. De Saussure.

***

Capt. Albert G. Wing, Lieutenant Douglas McNair, and O. A. Hubert, members of the Fort McPherson polo team, were the guests for the week-end of Lieutenant B. W. Moores at Fort Oglethorpe.

***

Mrs. Eula Lee De Journette Kuhns has been visiting in Chattanooga, Tenn., and in Franklin and Murphy, N. C.

***

William Richardson and T. M. Campbell are at the Hotel John Marshall in Richmond, Va.

***

Mr. and Mrs. Arthur Windett leave at an early date to make their home in Columbus, Ohio.

***

Miss Emma Howard left Tuesday for Nashville, Tenn., where she will attend Peabody college for the summer session.

***

Mrs. John F. Echols, who has been ill at her home on Argonne avenue for the past three weeks, is improving.

***

Miss Malvina Reynolds has returned from St. Mary's College, Notre Dame, Ind., where she received a degree in speech, and graduated with magna cum laude. Miss Reynolds was also elected a member of the Kappa Gamma Pi honorary sorority for her excellent scholastic record and leadership at St. Mary's.

***

Misses Mary Howard and Kathleen Clanton left Sunday for Charleston, S. C., from which point they sail on Monday for New York city, where they will spend two weeks.

***

Lieutenant J. K. Baker and Mrs. Baker, and their young daughter, Carol Craigie Baker, spent the week-end as the guests of Captain Thomas Herrin and Mrs. Herrin at Fort Oglethorpe.

***

Mrs. Henry S. Jackson sailed last Saturday on the steamer Adriatic, from New York city, to spend several months in Europe.

***

Miss Inez Green, popular daughter of Mr. and Mrs. R. L. Green, left Wednesday morning for Pine Mountain Girl Scout camp in West Point, Ga., where she will spend two weeks.

***

Mrs. Nevin Adkins, wife of Dr. W. N. Adkins, county health officer, and her daughters, Misses Anne and Nevin Adkins, are spending the summer at Highlands, N. C.

Many Visitors Are Entertained In College Park

Mrs. W. E. Dimmock was hostess at a bridge-luncheon Wednesday in honor of Mrs. W. A. Swann, of Tampa, Fla. The guests included Mesdames Charles Bond, Garland Glasco, Dan Stephens, E. C. Curtis, Leonard R[illegible]nson and Dan Lane.

Mrs. Forest Croley entertained the 1920 Club Monday afternoon.

Mrs. Dan Lane was hostess to members of her contract bridge club Monday.

Mrs. Brad Timms entertained at contract bridge club Tuesday.

Mrs. Jimmy Hicks was hostess at a children's party Wednesday afternoon in honor of her little son, Harry, who celebrated his seventh birthday.

Mrs. Marvin Harris entertained at bridge Friday afternoon.

Mrs. Lake S. Boggs was hostess at bridge Tuesday evening.

A congenial group of the younger set of College Park enjoyed a swimming party Tuesday evening at Longino's lake, near Fairburn, Ga.

Mrs. C. M. Mount was hostess to the members of her bridge club at a luncheon Friday.

Miss Ruth Merideth, of Jacksonville, Fla., is visiting her sister, Mrs. Stokley Northcutt.

Mrs. Wallace Sitton is in Washington, Ga., the guest of her parents, Mr. and Mrs. E. D. Lowe.

Dr. C. M. Curtis, Miss Emma Kate Curtis and Weaver Curtis left Thursday for a month's stay in Texas.

Miss Martha Allen left this week for her home in Bowling Green, Fla., after spending the winter with her uncle and aunt, Mr. and Mrs. E. N. Seymour.

Miss Jane Webb is visiting relatives in [illegible]ockmart, Ga.

Dr. and Mrs. Walker Lewis Curtis, of Sparks, Ga., are visiting Mr. and Mrs. L. O. Freeman.

Mrs. T. M. Kener is visiting relatives at Greenville, Ga.

Captain and Mrs. Mercer Patterson and children, of Gulfport, Miss., are visiting Mr. and Mrs. D. B. Patterson.

Mrs. F. R. White and children, of New Orleans, La., will arrive this week for a visit to Mr. and Mrs. Oscar Palmour.

Mrs. George Newton and children, of Dalton, Ga., are visiting Mrs. William Hatchell.

Mrs. Clarence Wall and son, Alford, are visiting Mrs. Montine Skelton in Hartwell, Ga.

Miss Myrtle Caldwell, of Middleton, Tenn., is visiting her sister, Mrs. E. H. Martin.

Mrs. E. H. Surles has as her guests her mother, Mrs. Willis Morris Kilgore, and sister, Mrs. Berta Mauldin, of Atlanta.

Mr. and Mrs. William Allen, of Austin, Texas, will arrive this week to be the guests of Mrs. C. E. Pullen.

Kinnedy Brobston, of Greenville, S. C., is visiting Mr. and Mrs. Tom Brobston.

Mrs. McDonald Kirkpatrick, of Augusta, is visiting Dr. and Mrs. J. G. Patton.

Miss Emma Surles, of Chipley, Ga., was the recent guest of Mr. and Mrs. E. H. Surles.

Misses Evelyn and Kathlyne Brannan had as their guests during the past week Misses Margaret and Sue Smith and Miss Grace Graham, of Druid Hills.

Mr. and Mrs. Emmett Wallis and Mrs. I. M. Moore, of Florence, S. C., visited Mrs. Oscar Palmour during the past week-end.

Ernest de Lara, of Cuba, was the guest of Mr. and Mrs. A. L. Slade Sunday, en route to Kelly Field, Texas, where he will enter the school of aeronautics.

Mrs. Leila Hughes, Mrs. Page Bailey and A. M. Hughie spent last week at Kenimers lodge, near Cleveland, Ga.

Miss Liela Irwin, of Barnesville, Ga., is visiting Miss Frances Bazemore.

Professor and Mrs. N. J. Castellanos and children left Friday for Cuba, where they will spend the summer.

Mrs. C. W. Best and daughter, Aline, leave this week for a visit to relatives at Alexander City, Ala.

Misses Evelyn and Kathlyne Brannan will attend a house party at the home of Misses Margaret and Sue Smith in Atlanta this week.

Miss Dorothy Nesbitt has returned from Cumberland, Ky.

E. W. Oliver Jr. left Wednesday for C. M. T. camp at Chickamauga, Georgia.

Miss Evelyn Northcutt left Tuesday for a summer course at the University of Tennessee.

Miss Thelma Hill, of West Point, Ga., is visiting Miss Sara Sheppard.

Mrs. C. E. Slaten is visiting at Battle Creek, Mich.

Miss Lillian Slade, of New York, visited Mr. and Mrs. A. L. Slade last week en route to Zebulon, Ga., where she will spend a month.

Gordon St. W. M. U. Serves Luncheon.

Gordon Street Baptist W. M. U. will serve luncheon at Sterchi's tea room, 116 Whitehall street, S. W., June 14 and 15, from 11 o'clock to 2:30, under the direction of Mrs. H. L. Truett, assisted by Mrs. J. W. Henry and Mrs. W. A. Rhodes. An interesting program has been arranged by Mrs. Arthur McCreary. The hostesses for Tuesday will be Mrs. W. H. Faust and Mrs. Thomas C. Callaway and for Wednesday will be Mrs. J. W. Dalhouse, Mrs. James Seignious and Mrs. Charles Joiner.

The menu for Tuesday, June 14, will include creamed chicken on toast, potatoes, peas, sliced tomatoes, buttered rolls, home-made cake, ice cream, iced tea or coffee, at 35 cents per plate. The menu for Wednesday, June 15, will include baker ham, string beans, stuffed peppers, vegetable salad, corn sticks, hot buttered rolls, home-made pie, iced tea or coffee at 35 cents.

Mrs. Windett Feted.

Mrs. Arthur Windett, who, with Mr. Windett, will leave Atlanta soon for residence in Columbus, Ohio, was honor guest Saturday at a luncheon and swimming party given by Miss Julia Keyes at East Lake Country Club.

The guests invited were Misses Dick Thacker, Mary Frances Hubbard, Mary Blandon; Mesdames R. Frank Hill Jr., Marion Swanson, Thomas B. Robertson, Keith Conway, Joe Ray, Raiford Tharpe, Reese Davis.

For Rome Visitors.

Mr. and Mrs. R. L. Lee entertained at bridge Saturday evening at their home on North Moreland avenue, N. E., in compliment to their guests, Mr. and Mrs. Bert Cox, of Rome, Ga.

Top score was made by Mrs. O. E. Younce and J. R. Brewer. The guests included, in addition to the honor guests, Mr. and Mrs. O. E. Younce, Mr. and Mrs. Forrest Glass, Mr. and Mrs. W. W. Hume, Mr. and Mrs. J. R. Brewer.

Pilot Club Chairman

Mrs. Alverta Foy, who is general convention chairman for the Atlanta Pilot Club for the convention of Pilot International, which convenes in Atlanta June 16, 17 and 18. A number of interesting social events have been planned for the visitors in addition to the business sessions.

Benefit Bridge.

A benefit bridge-luncheon for the church debt fund of the Immaculate Conception church will be sponsored at Sterchi Bros. Stores, Inc., 116 Whitehall street, Saturday afternoon, June 25. Reservations may be made by calling Main 0406 or Main 9240.

Bride-Elect Honored.

Miss Anne Hayes entertained Saturday at a bridge party and miscellaneous shower at her home in Elmwood drive, in honor of Miss Mozelle Varney, whose marriage to Thomas Henry Eubanks will be solemnized at an early date.

Hugh Hodgson Presents Pupils

Hugh Hodgson, distinguished Georgia musician and teacher, will present his artist pupils in another of his studio musicales this afternoon at his studio in the Erlanger Theater building. A representative group of musicians and music lovers will gather to hear pianistic interpretations of works by the classic composers as well as some of the most modern.

Those playing will be Misses Irene Leftwich, Mozelle Horton, Mrs. J. K. Douglas, Mrs. Stanton Therrell, Miss Elizabeth Sheldon, Miss Mary Bryan, Miss Lillian Clement, Mrs. Edward Van Winkle Jr., Francis Mitchell, Mike McDowell, Julian Barfield and Tom Brumby.

Mrs. Edward Van Winkle Jr. will act as hostess, serving tea after the musicale.

Interprets Play.

Miss Ruby Wilson, pupil of the Atlanta School of Oratory and Expression, 402 Wesley Memorial church, rendered an interpretation of Shakespeare's "As You Like It" last week. Vocal numbers by Miss Rosa Craft and George Beatie, pupils of J. Gordon Moore, and violin selections by Charles Campbell, pupil of W. W. Leffingwell, added to the program.

SOCIETY EVENTS

MONDAY, JUNE 13.

Miss Elizabeth Floding entertains at a bridge-tea in compliment to Miss Helen Barnett, a bride-elect of the week.

The Woman's division, Chamber of Commerce, presents a play, "The Eyes of Love," at 8:30 o'clock this evening at St. Phillip's parish house.

Hugh Hodgson presents a group of his pupils in a studio musicale this afternoon at his studio in the Erlanger theater building.

Mrs. Robert Mitchell entertains at a bridge-tea at her home on Peachtree circle, honoring Mrs. Carl Speth, of New York.

Mrs. Spurgeon King gives a barbecue at her country place, Tuckanoshun, on Johnson's Ferry road, honoring Mrs. Carl Speth, of New York.

Mrs. Albert Mobley Jr. entertains at bridge at 3:30 o'clock at her home on Twelfth street, honoring Miss Nancy Foster, a bride-elect.

Captain Tim Healy, staff officer of the Australian imperial forces, will speak at the Atlanta Woman's Club auditorium at 2 o'clock, followed by a benefit bridge.

Mrs. Rice Honors Bride-Elect at Tea.

Mrs. Lillian Moore Rice was hostess Saturday at a bridge-tea at her home in Decatur, complimenting Miss Judith Rice, whose marriage occurs June 25 to Albert Brooke Lowry. Garden flowers were used in artistic arrangement throughout the home. Mrs. Rice was assisted by her mother, Mrs. J. Linton Moore.

The guests included Mesdames P. M. Rice Sr., Aurelian Pope, Albert Brauler, Allen Neilson, Annie D. Stewart, Misses Cassie Martin, Colene Reid, Martha Quarles, Mary Sue Pollock and Edith Ruff.

News of Society In Brookhaven

Mr. and Mrs. E. P. Hill, of LaGrange, Ga., are visiting Mr. and Mrs. G. P. Grogan on University drive in Brookhaven, Ga.

Marion and Jay Chapman left Monday for Florida. They will visit Jacksonville, St. Augustine and other places of interest.

Circles Nos. 1 and 2 of the W. M. S. of the Baptist church met Monday at the home of Mrs. W. J. Wehunt on Fernwood drive.

Methodist church sponsored a play Friday evening at the school put on by the "Carolina Tarheels."

Mr. and Mrs. Thurmond McWhirter, Miss Elizabeth Fletcher and Dilmus McWhirter spent the week-end in Cullowhee, N. C., as guests of Miss Violet Dillard.

Mr. and Mrs. J. G. Chaffin with their daughter, Dorothy, spent last week in Sylvan Hills as guests of their parents, Mr. and Mrs. W. J. Chaffin.

American Legion, Brookhaven Post No 65, will have its annual election of officers Tuesday, June 14.

Mr. and Mrs. G. F. Stewart and family attended the Smith reunion at Gainesville Sunday.

The intermediate boys of the Baptist church enjoyed a fishing trip Saturday evening on the Chattahoochee river.

Miss Dorothy Chaffin is spending her vacation in Marietta as guest of her grandparents, Mr. and Mrs. H. D. Hodaway.

Master Albert Bruce is visiting his grandparents, Mr. and Mrs. H. H. Bruce, at Stone Mountain.

Mr. and Mrs. M. M. Stickney and family have returned from Dayton, Ohio, where they visited the latter's mother, Mrs. C. L. Huggins. En route they stopped at Mammoth Cave, Ky.

Brookhaven Garden Club members were guests of honor at the Methodist church Sunday evening.

LeSueur—Wilson.

BARNESVILLE, Ga., June 12.—Mrs. Alec LeSueur announces the marriage of her daughter, Rosalind, to J. P. Wilson, of Atlanta, the ceremony having been performed in Atlanta on March 14 by Rev. R. E. L. Harris. Mrs. Wilson is a graduate of Gordon Institute in Barnesville, and has been identified with the religious and social life of the town. She is the only daughter of the late A. A. LeSueur and Mrs. LeSueur, and is very popular with a large circle of friends. Mr. Wilson holds a responsible position in Atlanta, but the young couple will remain in Barnesville with Mrs. LeSueur for a while.

Travelers' Aid Work Impressive, Reports Show

It was with spiritual significance that the reports of the Travelers' Aid Society impressed the group gathered at the luncheon held Friday in Rich's tea room, from the note that came from the national convention as quoted by Mrs. J. W. Payne, executive secretary, to the very questions and answers that were brought forth by the findings in national as well as local situations.

For instance, in a study by the national of children under 16 traveling alone during the last eight years amounting to 50,000 children, there were 39 of them in Atlanta during this last month alone! Discovering the points of departure of these children, their destinations, the reasons for leaving and setting them on the proper paths backward or forward, is the tremendous task of sympathetic and understanding women stationed by the Travelers' Aid at the various posts of care. In addition to these children (and there were a total of 1,018 persons helped during May here in Atlanta) there are men and women. The face of the work has changed from special attention to the protection of women, girls and children traveling alone to the solving of the dilemmas of men, women and children. So great has the need become for the assistance to men that the national has inaugurated a study of the youth under 21, who, mostly because of the present economic condition, is proving worthy of help with a view to his stabilization.

"There is a cropping up all over the country of a large transient population—a great drifting mass including whole families," says Mrs. Payne, "single men and women, hundreds of 'transient youths' wandering aimlessly over the east, west, north and south in search of work. They are not habitual transients. The emergency has caught them and they need definite constructive service to get them back to their former stable way of living. This is the present task of the Travelers' Aid; never in its history has it been faced with such a tremendous task."

Mrs. John Hurt brought out the fact that except for institutions, the Traveler's Aid was the only agency that maintained a 24-hour schedule, seven days in the week. Because of this vigilance, many cases come to the Travelers' Aid for solution that do not rightfully belong to its particular functions.

Co-operation with other agencies dealing with transients, Red Cross, Salvation Army, Jewish Educational Alliance, was reported by Mrs. Arthur I. Harris, president of the Atlanta Travelers' Aid Society, who was in the chair.

GREAT VALUES at STERCHI'S TODAY!

STERCHI'S
The South's Most Complete Homefurnishings Establishment
81,000 Ft. Floor Space
Formerly the Chamberlin-Johnson-DuBose Building

Everything For the Home

Dignified Manner of Payments Arranged on Any Purchase.
Reasonable Discount for Cash.

Beautiful Luster Shaded Rugs
You'll Marvel at Their Beauty
Luster Shaded Rugs made by Bigelow . . . weavers of the finest American rugs. Newest designs just arrived!
Luster Shaded Rugs, size 9x12 . . . . $24.50

American Oriental Rugs
Chinese and Persian designs. A very fine rug made by America's outstanding rug weavers. Luster Shaded Rugs with pattern woven through to back—
Size 9x12
$39.50 to $69.50
Fine Oriental Reproductions by Bigelow weavers. Made of lively wool.
CHINARA . . . . $98.50 ARADA $149.00
FOURTH FLOOR
Convenient Terms Arranged
HEADQUARTERS FOR WALL PAPER, PAINTS AND TIRES

New Style Living Room Suites

Newest styles. Fashionable solid colors and attractive patterns. Two and three-piece suites. Several carloads of Pullman suites are on display. Over 150 styles from which to choose. Also accessory items for the living room.

CARLOADS BEDROOM FURNITURE
Selections are complete. A varied assortment in wide variety of beautiful styles. Notice the especially fine woods used in these suites. Genuine maple, walnut, mahogany and oak. Also colorful boudoir chairs, chaise lounges, lamps and rugs to add charm and comfort to the boudoir.

One Group Summer Furniture 1-2 Price

Good News

By Kathleen Wheeler

In the Sterchi Club Room
Fifth Floor

Tuesday and Wednesday, 11:30 until 2:00 o'clock. Benefit luncheon served by ladies of Gordon Street Baptist church. Public invited. 35c a plate. Mrs. W. H. Faust, Mrs. Thomas C. Calloway, Mrs. Charles T. Joyner, Mrs. W. A. Rhodes, Mrs. J. W. Balhouse and Mrs. James Seigneous will be the official hostesses.

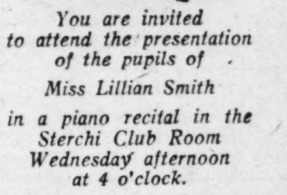

You are invited to attend the presentation of the pupils of Miss Lillian Smith in a piano recital in the Sterchi Club Room Wednesday afternoon at 4 o'clock.

Thursday 11:30 to 2:00 o'clock. Luncheon served by the ladies of Center Street Methodist church—35c. Mrs. J. V. Mays in charge.

* * *

Friday, 12 o'clock. The Woman's Auxiliary of the Order of Machinists will sponsor a benefit bridge-luncheon beginning promptly at noon. 50c each; $2.00 table. Mrs. W. W. Leake, Mrs. D. L. Williams, Mrs. C. Layton in charge.

* * *

To clubs, organizations, societies and groups: Sterchi's Club Room is available for your free use. Fifty tables, seating capacity of 200. Completely equipped kitchen. Dishes and silverware. Reservations may be made by calling MAin 3100.

SPECIAL for 1,000 CUSTOMERS
One Thousand
UNIVERSAL WAFFLE IRONS
With Heat Regulator
$5.95
The standard list price on these is $12.95. One to a customer, please.

Sterchi's Beauty Salon
BALCONY
Phone for an appointment today! MAin 3100

Permanent waves. Frederic Vita Tonic CROQUIGNOLE $5.00
Zotos machineless
Manicures, Facials, Hair Tinting. All types of high-grade beauty work.
Special For This Week
Shampoo and Finger Wave 75c

The New Majestic Electric Refrigerator
Beauty—Economy—Convenience

Six Models—Two Finishes From Which to Choose—Satin-White Elasto or Porcelain. See them here.

25¢ A DAY
Will Pay for Your Majestic Electric Refrigerator

Many Exclusive Features
STERCHI'S
Radio and Refrigeration Department
FIRST FLOOR
Easy Terms

CURTAINS and DRAPERIES
Plain Marquisette Curtains in criss-cross style; ecru color. 2 1-4 yards long 79c
Very fine Marquisette Curtains in Priscilla style with medium-sized woven dot; cream color. 2 1-4 yards long $1.98
Priscilla style, figured or small dotted Marquisette Curtains, with plain ruffles. 2 1-4 yards long $1.49
50-in. Damask, sateen lined, pinch-pleated top. Green, rust, red, blue and gold $6.95
Chintz Draperies and Bedspreads to match. For two windows and spread $7.95
CHINTZ DRAPERIES AND BED SPREADS TO MATCH

KITCHEN NECESSITIES
Ranges, Refrigerators, Rugs, Kitchen Cabinets, Breakfast Sets, Mixing Bowls, "Wear-Ever" Aluminum, Curtains and Cutlery.
CONSOLE STYLE GAS RANGE, $29.50
Gas stove, 3-burner top, oven below, only $8.95.
5-PIECE BREAKFAST SETS
Consisting of drop-leaf table and 4 chairs. Attractive colors $9.95
NEW PATTERNS IN FELT BASE RUGS
Size 9x12 . . . . . . $4.95
Size 6x9 . . . . . . $2.95

Freight paid or truck delivery service anywhere in State of Georgia
STERCHI'S
The Most Complete Homefurnishings Establishment in the South
116, 118 AND 120 WHITEHALL ST., S. W.
(Formerly Chamberlin-Johnson-DuBose Building)
ATHENS MACON ROME DALTON

Culbertson on Contract

The Squeeze Route to a Slam.

BY ELY CULBERTSON,
World's Champion Player and Greatest Card Analyst

The squeeze play, which is now quite generally recognized by good Contract players everywhere, makes possible the realization of many contracts doomed to defeat by frontal attack. The squeeze, as I have frequently explained, means placing one or both opponents in a position where they are forced to give up their defense at some point along the line where the "battle" is joined in the struggle of the "pasteboard armies," in order to safely retain another "stronghold," the surrender of which means inevitable defeat.

Mr. Austin Cooley, of New York, sent me the hand printed below, in which, through the utilization of all the force of his hand, he was able to effect a perfect squeeze, thereby netting a Small Slam on a hand which had apparently been overbid.

South—Dealer.
North and South vulnerable.

North:
♠ 10 9 7 4
♡ K 10 9 8
◇ A J 3
♣ K J

West:
♠ K Q J 8 5
♡ Q 4 3
◇ 10 4 2
♣ 4 3

East:
♠ A 3 2
♡ J 7 6 5
◇ Q 8 6 5
♣ 9 2

South:
♠ 6
♡ A 2
◇ K 9 7
♣ A Q 10 8 7 6 5

I shall not comment upon the bidding, but Mr. Cooley, who sat South, and his partner, North, reached a contract of six clubs by—to be conservative—a very liberal estimate of the trick-taking power of the cards they held.

The Opening lead was the spade King, which held, and, as West's holding clearly showed that South could not be holding up the Ace for the Bath Coup, West for lack of something better to do, continued the suit. The second round of spades was ruffed in the closed hand, and preparation for the squeeze made. A small club was led to the Dummy, and another spade led and ruffled in the closed hand. East's last spade, of course, dropped on this trick. The adverse trumps were then picked up and the Ace, King and a small heart led in turn, the third round being ruffed in the closed hand. The second step in the execution of the squeeze had thus been completed.

South now continued to lead two rounds of trumps, and the application of the squeeze found his opponents helpless. East was compelled to retain the heart Knave so long as the heart Ten remained in Dummy. West could comfortably discard one spade, but had to hold the other honor to prevent the Ten in Dummy from becoming a trick winner. West was therefore compelled to discard a small diamond on the final lead of trumps, and East also was forced to part with two diamonds and retain the heart Knave.

On the last lead of trumps, as West still held the high spade, the spade Ten was discarded from Dummy, but East, discarding after, was forced to retain the heart Knave. South now led the 7 of diamonds, which was won with the Ace in Dummy, the Knave returned, upon which East's Queen dropped. The King was played by South, West was compelled to play the Ten, and South won the last trick with the 9 of diamonds.

Thus, through the use of the full power of his holdings, Mr. Cooley was able to make his contract.

TODAY'S POINTER.

Generally speaking, on hands which permit the use of a squeeze, that play is preferred to the finesse. The finesse is an exactly even chance, and, if resorted to, determines success or failure immediately. The squeeze sometimes permits an alternative line of play.

TOMORROW'S HAND.

The bidding and play of the hand printed below will be discussed tomorrow:

South—Dealer.
Both sides vulnerable.

North:
♠ 6 2
♡ 8 7 4 3 2
◇ Q J 8
♣ A J 9

West:
♠ J 9 5
♡ J 6
◇ A 10 5 4
♣ K Q 10 5

East:
♠ A K Q 10 8 7 4 3
♡ —
◇ 7 3
♣ 7 4 2

South:
♠ —
♡ A K Q 10 9 5
◇ K 9 6 2
♣ 8 6 3

Study the hand, decide how you would bid and play it and then compare the results you obtain with those shown in tomorrow's article.

(Copyright, 1932, for The Constitution.)

How To Play Contract Bridge

This booklet, with illustrated thrilling hands from the famous Culbertson-Lenz match, may be obtained at The Constitution office for 10 cents. If it is desired that your booklet be mailed, accompany order with a 2-cent stamped, self-addressed envelope.

Mr. Culbertson, who won last year all major bridge contests in America and England, will be glad to answer questions on bidding and play of hands sent in by readers if accompanied by stamped, self-addressed envelope.

Visitors Feted In Ormewood Park.

Mrs. Albert S. Thompson has returned from Chattanooga where she was entertained as the guest of Mrs. Ralph Nichols at her home on Signal mountain. Mrs. Thompson was accompanied home by Mrs. Nichols and Mrs. Peabody Howard, who are her guests at her home on Woodland avenue in Ormewood Park. Mrs. Nichols will be remembered as Miss Helen Thompson.

Mr. and Mrs. Robert Lackey announce the birth of a daughter Sunday, June 5, at their home on Moreland avenue.

Paul D. West has returned from Fort Benning where he was the week-end guest of Captain and Mrs. Arthur J. Perry.

Miss Gertrude Spearman will return next week from Havana, Cuba, where she has been spending the past several months the guest of Mr. and Mrs. Ben Spearman.

Miss Nancy Hudson will leave Saturday for Twin Lakes where she will spend two weeks.

Mr. and Mrs. Paul Pate entertained the members of their bridge club Thursday evening at their home on Woodland avenue.

Members of the Christian Endeavor Society of the Ormewood Park Presbyterian church enjoyed a swimming party and picnic Monday evening at Cloverland.

Mrs. Olin Garner entertained at a surprise dinner party Monday evening at her home on Moreland avenue, the occasion celebrating the birthday of Mr. Garner. The guests included Misses Lois Rivers, Ruth Gunter, Mr. and Mrs. Paul Pate, Hugh Hunnicutt and Vincent Bowers.

Clarence Letson has returned from Due West, S. C. Mr. Letson was a member of the class graduating from Erskine College in May.

Russell Newnan, of North Carolina, is the guest of his parents, Mr. and Mrs. J. H. Newnan.

Sorority Tea.

Beta chapter of the Beta Upsilon Mu sorority entertained Alpha chapter at a tea recently at the home of Miss Hallie Hulsey on Rupley drive. Members of the Alpha chapter are: Misses Marie Eiseman, Mary Etheridge, Viola James, Chadeline Provano, Ann Coffee, Garnie Blackstock, Margaret Brooks, Louise Donehoo, Alene Greenblatt, Mary Faver and Emily Gower.

Those of the Beta chapter are: Misses Lucia Lindsey, Marie Stalker, Laura Steeple, Kathryn Bowen, Gladys Morrison, Doris Bart, Isabel Hirshberg, Hallie Hulsey, Mary Stephens and Dorothy McSherry.

Cascade O. E. S.

Cascade chapter, No. 274, O. E. S., met Tuesday evening in the Masonic hall on Cascade avenue.

The hospital committee made splendid reports, Grady hospital chairman reported 4,504 dressings made. The chapter will celebrate its second birthday this month with a party. Several members of the chapter will attend grand chapter this week which convenes in Macon.

Ideal Sunday Trips
$1.00 ROUND TRIP
TALLULAH FALLS
Lakemont $1.25
Clayton $1.50
Lv. Terminal Station 7:30 A. M.
Return to Atlanta .. 7:00 P. M.
SOUTHERN RAILWAY

Style by Annette

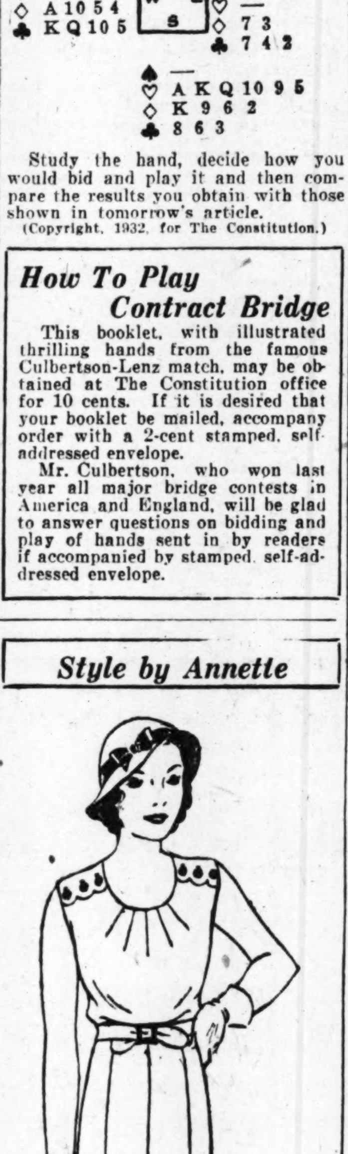

428

LOTS OF STYLE AND CHIC

It's a lovely model that you can fashion of tub silk, cotton novelty of woolen aspect, of linen or of pique.

It also can be made with sleeves for town—it's just as you feel about it. A printed crepe silk is splendid choice, if made with sleeves.

Note the attractive skirt fulness. And don't you think the buttoned shoulder idea smart?

Style No. 428 is designed for sizes 14, 16, 18, 20 years, 36 and 38 inches bust. Size 16 requires 3 1-4 yards of 39-inch material.

The original in marine blue crepe silk, used navy blue bone button trim. The belt also fastened with a navy blue buckle.

Our large Fashion Magazine will help you economize. It includes styles for the miss, the stout, the matron and adorable models for the kiddies. Also modern embroidery for the home, lingerie, pajamas, etc.

Price of book, 15 cents.

Price of pattern 15 cents in stamps or coin (coin is preferred). Wrap coin carefully.

Address orders to Annette Fashion Department, care The Constitution, Atlanta, Ga.

Play in Kirkwood.

"The Mummy and the Mumps," a three-act play, which was presented at the Kirkwood school auditorium, will be repeated Friday evening, June 17, at the same place for the benefit of the Kirkwood baseball team. The play will be staged by the Kirkwood O. E. S., coached by Miss Kathryn Owen. The cast includes Mrs. Fred Nash, Mrs. Connie Dabney, Misses Kathryn Owen, Marguerite Perry, Mary Virginia Moore and Grady Howard, Arthur Bryant, Harris Pace, Sam Dunlap and Eddie Lester. Also among the entertainers are Robert Herndon, reader; Joe Osborn, Lida Clark and Patsy Goff, acrobatic dancers, and Harold Yancy, soloist.

STATE GETS 7 MILLION IN SENATE AID BILL

Final Test on Relief Measure Expected To Come This Week.

WASHINGTON, June 12.—(AP)—Georgia would receive approximately $7,000,000 from the democratic emergency relief bill as adopted by the senate, Senators Walter F. George and John S. Cohen said after careful study of the measure.

This money would be distributed through such agencies as might be designated in various forms of relief, such as promotion of public works, direct application to the destitute, or a back-to-the-farm movement.

House approval and signature of the president is necessary before the bill becomes law, however, and the conference committees of the house and senate have up to the present been unable to agree. The Georgia senators stated that while there was some house opposition to the senate bill, which is somewhat different from the house measure, it was generally believed that the senate bill would be approved substantially in the present form.

No action by the state legislature is necessary under terms of the bill. The governor merely must certify that a need exists for this state's proportion of the money provided.

Final action on the bill is expected early this week.

GASTON MEANS TRIAL GOES TO JURY TODAY

WASHINGTON, June 12.—(AP)—Another chapter in the checkered career of Gaston B. Means, former department of justice investigator, may be written tomorrow by a jury in the District of Columbia supreme court.

Final arguments in his trial on charges of swindling Mrs. Evalyn Walsh McLean, society woman and estranged wife of the former publisher of the Washington Post, of $104,000 in an alleged plan to return the kidnaped Lindbergh baby, will be made before 11 men and 1 woman.

The trial nears a conclusion barely a month after Means was arrested and indicted, its ending hastened when the burly detective's defense rested its case without placing a single witness on the stand.

The prosecution, headed by United States Attorney Leo A. Rover, and the defense, headed by T. Morris Wampler, will be given 2 1-2 hours each to present their arguments.

Three counts of the indictment remain against Means, since a defense move for a directed verdict of not guilty on the charge of embezzlement of the $4,000 expense money was accepted by Justice Proctor.

These counts charge embezzlement of $100,000, the amount turned over to Means for ransom money, larceny of the amount, and larceny of the expense money.

If convicted on the embezzlement count, the maximum penalty possible is 10 years' imprisonment; the maximum penalties possible on the larceny counts are, for each, 10 years' imprisonment and $1,000 fine.

Lillian Mae Patterns

2357

MADE OF SHANTUNG
Pattern 2357

Large pert bows that tie jauntily at the neck and waist, shoulder epaulets, and graceful skirt pleats are essential features of the smart cotton frock sketched today. Long sleeves are included with pattern. We suggest white shantung, linen broadcloth or dimity with trimming of red and white silk crepe.

Pattern 2357 is obtainable only in sizes 14 to 20 and 32 to 42. Size 16 requires 3 1-8 yards of 36-inch fabric, 7-8 of a yard contrasting.

Send fifteen cents (15c) in coins or stamps (coins preferred), for each pattern. Write plainly your name, address and style number. Be sure to state size wanted.

Our beautiful 32-page Fashion Catalog offers you an opportunity to choose delightful morning, afternoon and evening models suitable for wear right now and all through the summer. Featuring styles personally chosen this catalog is an accurate guide to summer chic. Lovely lingerie and pajama patterns and adorable kiddie models are included in this fascinating book. Send for your copy today. Price of catalog, fifteen cents.

Address all mail and orders to Lillian Mae Pattern Department, care The Constitution, Atlanta, Ga.

Edw. Richardson, C. P. A. W. C. Jackson, C. P. A. L. L. Davis, C. P. A.
RICHARDSON, JACKSON & DAVIS
Certified Public Accountants
MEMBERS AMERICAN INSTITUTE OF ACCOUNTANTS
1444-50 Cit. & Sou. Nat. Bank Bldg. Atlanta, Ga.

The Weekly Business Review

EDITED BY M. D. GLEASON

BUSINESS HOPES RISE ON LATE SPRING RALLY

WASHINGTON, June 12.—(UP) A late spring increase in business fraught with hopeful factors for recovery occurred during the first week of June, the commerce department said today in its weekly review of domestic conditions.

Sharp decreases in business failures and an expansion of commercial loans for the first time this year were revealed in the report.

"Financial indications reveal a slight improvement in the general business situation during the first week of June," the department said.

"The decline in outstanding loans of the federal reserve member banks was halted, and commercial borrowings expanded $46,000,000.

"Bank debits, outside of New York, were also higher. Business failures were sharply lower."

Freight car loadings, generally considered one of the most accurate indications of business, increased by 5,511 cars as a result of larger loadings of merchandise, grain, coal and coke.

Automobile production continued to expand and building contracts awarded were higher than in the preceding week. Building contracts have increased steadily since the beginning of March.

"Wholesale prices maintained a firm tone for the first time since the closing week of April," the survey said.

PERSONALITY SCHOOL TO OPEN HERE JUNE 15

Keen interest is being manifested in the personality school classes, sponsored by a group of Atlanta women headed by Lillian Wade, which will begin June 15 at the Henry Grady hotel. The classes will be conducted by Dr. Robert Temple, vocational guidance consultant and authority on personal psychology.

Dr. Robert Temple.

The personality school classes are the first of their type to be offered Atlantans. They will include individual psycho-analyses of class members, a study of the psychology of personality, personal efficiency, vocational guidance and careers.

Dr. Temple has been actively engaged in his profession for 16 years and is co-author of several child guidance manuals. He helped found the first child guidance clinic, of which there are now 14 in this country, which was in connection with Hull House, Chicago. He was closely associated with Jane Addams for many years.

SETH PARKER CLUB PLANS OBSERVANCE OF FIRST BIRTHDAY

The first anniversary of the Seth Parker Club of the Druid Hills Baptist church will be celebrated Thursday night, beginning at 7:30 o'clock.

This club is the first of its kind organized in the United States, according to Seth Parker himself. The idea originated with J. B. Callaway, deacon in the Druid Hills church and prominent produce merchant of Atlanta. He listened to Mr. Lord's radio programs and conceived the idea of a local group of people who would gather once a week and sing the old hymns.

The first meeting was held June, 1931, with 15 charter members. The attendance has averaged above a hundred each week during the past year with a total membership of more than 300. The club meets each Thursday evening at the church. The programs consist of singing and short talks.

The program for Thursday night will open with a concert by the territorial staff band of the Salvation Army under the direction of Ensign Baldwin. The Army chorus also will provide several numbers.

Governor Richard B. Russell Jr., Mayor James L. Key and other notables have been invited. The principal address will be delivered by Dr. Louie D. Newton, pastor of the church and charter member of the club. The public is invited to attend.

SMITH IS EXPECTED TO WIN IN AUSTRALIA

BRISBANE, Australia, June 12.—(AP)—William Forgan Smith, leader of the labor party, is likely to be the new premier of the state of Queensland in succession to Premier A. E. Moore, leader of the nationalist-country party coalition government since 1929.

Results of yesterday's state election, with a number of seats still in doubt, indicated tonight that after election of a speaker the labor party would have a majority of one seat.

The unofficial standing was: Labor, 32; nationalists, 20; independent, 1; doubtful, 8; postponed, 1; total, 62.

Business Holds Its Head Up Despite Seasonal Lassitude

BY FRANK H. McCONNELL.

NEW YORK, June 12.—(AP)—The first full week of June, in which there normally is a seasonal business decline, found industry slowed down to a walk but holding its head up.

Commodity price indices sagged to new lows, with a rallying tendency at the close of the week, steel production waned to 20 per cent of capacity, electric power output fell to a new low, but there was a fairly sharp increase in construction contracts and automobile production under stimulus of Ford's operations registered a further aggregate gain. Freight car loadings were modestly higher.

A timely flurry of buying in such lines as rubber and oil has developed in anticipation of the new federal tax schedules which go into effect this month. This buying is not in heavy volume, but is none the less welcome to various industries.

Merchants and manufacturers alike continue to report exceedingly low inventories. Some steel authorities state that the dearth of normal steel buying during the past two years means that full capacity production for a solid year or more may be necessary to catch up, once the turn appears.

Probably the most welcome news of the week was the moderate rally in wheat prices toward the week-end. This broke a decline of eight consecutive days in which wheat declined nearly 11 cents a bushel.

NEW ORLEANS COTTON RALLIES FROM LOWS

NEW ORLEANS, June 12.—(AP)—Cotton after a fair rally from the previous week's low levels for the season, soon turned weak during the past week and dropped to fresh low levels for the season with the July position down to 4.92, October to 5.13 and December to 5.29.

At the lowest of the week prices showed declines of 40 points or $2 a bale from the peak of a rally early in the week. About half of this decline was recovered in the closing days, owing mainly to fears of too much rain in the belt and growing uneasiness over reports of boll weevil increase in many localities. As a result of the rally the net decline for the week was reduced some.

The main causes for the week's decline were a further drop in stocks and wheat, a very favorable weekly government weather and crop summary issued Wednesday morning and continued delays in congress in finishing up th business of the session.

One of the depressing influences of the week was the slack demand for spot cotton.

The following shows the high, low and closing sales in the New Orleans futures market during the past week compared with a year ago.

	High	Low	Close	Last Year
July	5.27	4.92	4.99	8.91
Oct.	5.47	5.13	5.19	9.32
Dec.	5.61	5.29	5.34	9.54
Jan.	5.68	5.36	5.49	9.66
Mar.	5.82	5.50	5.56	9.87

CHALMERS ASSIGNS ATLANTANS TO 326TH

Orders have been issued by Colonel Franklin S. Chalmers, commander of the 326th Infantry, assigning to posts in the regiment a large number of Georgians, including 14 Atlantans. The Atlantans given assignments in the 326th, as announced by Colonel Chalmers, are as follows:

First Lieutenant Samuel A. Cannon and Second Lieutenants Albert O. Gottchalk, Hery B. Hinton and Pulaski L. Smith were assigned to Howitzer Company and Second Lieutenants Frank A. Forrester and Julian H. Kelly to Headquarters Company. Service Company was the assignment given Second Lieutenants Lewis R. Brine, George C. Creighton Jr., Theodore P. DeTreville, John E. Fain, Thomas H. Fickett, William A. Horne Jr., John M. Kelly Jr., Littleton L. Little and Albert E. Patton.

Other Georgians included in the orders are Second Lieutenants Lewis T. Martin, Ellijay, to Company B; George F. Miller, Helen, to Company C; James A. Greene, Clayton; Eugene O. Harrison, Toccoa; Thomas B. Shope, Murrayville; Deuward S. Waldrop, New Holland, and William J. York, Mountain City, to Company D.

Second Lieutenants Harry N. Carlton, Charles A. Rowland Jr., Jesse Y. Walker and Dean F. Yow, all of Athens, and James J. Sefars, Jefferson, were placed in Company E, and Wyckliffe A. Knox, Thomson, in Company G.

Company H was the organization in which the following second lieutenants were placed: John M. Burdette, Lincolnton; Daniel O Stoudemire, Augusta; Nathaniel O. Whitlaw, Augusta, and William W. Zealy, Augusta, while Second Lieutenants David G. Martin, Covington, was assigned to Company I; H. C. Thompson, Griffin, to Company K, and Harry A. Edge, Fairburn; George T. Oakley, Fairburn, and Amos U. Priester Jr., LaGrange, to Company L.

5 AMERICANS INJURED IN CRASH IN FRANCE

CINQ MARS LA PILE, France, June 12.—(AP)—Five Americans were injured, one gravely, when an automobile driven by Captain Charles Beaunont, commander of Benjamin Franklin Post, Veterans of Foreign Wars, overturned in a ditch near here today.

Charles Weigant was taken to a hospital at Tours with a fractured skull and a crushed leg. He was in critical condition.

The others hurt, all former American soldiers, were Edward Baker, P. Rochel and Captain Beaumont.

Two other occupants of the car, Eddie Seery and Alfred Beauvais, received first aid at Tours for bruises.

Bishop O'Neil Speaks.

Bishop Socrates A. E. O'Neil and his wife delivered a lecture Sunday afternoon before a gathering of white and colored persons in the arena at Cain and Courtland streets. The bishop advocated sturdy Americanism, urging his hearers to a policy of law and order, while his wife delivered a special sermon to women among the audience. Both speakers spoke in behalf of racial integrity and warned against miscegenation.

COTTON CLOTH SALES SHOW IMPROVEMENT

NEW YORK, June 12.—The improvement in cotton cloth sales volume continued last week and the demand has been more general, covering print cloths, broadcloths, sheetings and fancy goods, as well as sheets and pillow cases. Prices have improved and advances have been secured on various numbers of print cloths, with some few constructions really being scarce for near-by delivery, and we again have had an improved demand for sheetings from the jobbing trade.

From all indications more cotton clothing will be worn this summer than ever before. While for years there has been a good demand for cotton clothing in the southern and southwestern states, this year many of the leading New York clothing stores are featuring washable suits, emphasizing seersuckers. Recently an editorial appeared in the New York Herald Tribune praising the merits and smartness of that fabric for men's summer wear. Attractive, well-made cotton suits can be purchased at retail from $4 to $10.

We are much encouraged over the business booked, because we have had very little help from bettered general conditions, rather has the general situation been more of a handicap. Back of the improvement in textiles is the fact that supply and demand are gradually being balanced and, if curtailment continues for the next two months on the drastic scale that is now going on, we believe that we can then look to the future with more confidence.

HUNTER & CO.

ATLANTA NEGROES TO GATHER TODAY IN ANNUAL OUTING

Group singing, speeches, a picnic and a boxing contest will feature the annual outing of the Atlanta Educational and Charity Festival Association of colored people to begin at 3 o'clock this afternoon at Sunset park, it was announced Sunday by the association. White people who employ colored help are requested to give them a half or whole holiday in order that they may participate in this annual event.

The picnic and speech-making will begin at 3 o'clock. The event will reach its climax in a big boxing contest at 8:30 o'clock tonight, in which Simpson Clark, of Morris Brown University, and Kid Coleman, of Atlanta University, meet in the main bout of a big boxing card featuring other well-known colored fighters.

The singing contest, to begin at 5 o'clock, will be conducted between the local negro churches of Atlanta and will feature plantation harmonies and negro spirituals.

RECOVERY FOR STEEL BELIEVED IMMINENT

CLEVELAND, Ohio, June 12.—(AP) Structural steel bookings, 50 per cent above the average rate of awards thus far in 1932, continued to give strength to steel industry last week although steel making operations declined 4 points to 17 per cent, the Magazine Steel said today in its weekly trade review.

Structural bookings of 26,361 tons brought the aggregate up to 109,713 tons for the past four weeks and was the largest volume for any consecutive weeks in almost a year.

Other than for structural material, the magazine said, demand for finished steel had subsided to a degree reminiscent of the summer lull of preceding years—a low point which producers had hoped to avoid because they did not ascend to the spring peak.

"Sentiment, however," the magazine said, "has not sunk to a 17 per cent basis. Producers make no effort to gloss the situation over, yet remain unconvinced that June and July will prove the low point and that the extreme recession in operations only hastens the upturn."

BOND PRICE VARIATIONS HOLD IN NARROW AREA

BY VICTOR EUBANK.

NEW YORK, June 12.—(AP)—Conflicting trends pervaded the bond market during the past week with the result that the averages followed a narrow range and traders and investors maintained a "you show me" attitude toward taking on any heavy commitments.

On the other had, there was a mildly improved sentiment on reports that congress would adjourn this week. The treasury's $750,000,000 note and certificate offerings were heavily oversubscribed and the American dollar picked up strength in the foreign exchange market. The banking consortium, headed by the Morgan firm, made moderate purchases.

At the same time the red side of the ledger still contained numerous items. Most of the railroad liens still had a shaky appearance; the effect of the new taxes was viewed with some apprehension, and last, but not least, the forthcoming Lausanne conference cast a dark shadow on the international outlook. Financial optimists, however, were of the opinion that almost anything that may happen in Europe had already been discounted in this market.

BRIARWOOD FARM GIVEN USE OF LABEL

The Briarwood Farm, the dairy owned by the Misses Wilder, and managed by E. A. Wilder, has been given the right to use the label, "Jersey Creamline Products," by the American Jersey Cattle Club of New York, it was announced by Mr. Wilder.

The Briarwood Farm met all the requirements exacted of users of the label, and is the only dairy in Atlanta using it.

The right to use this trade-mark on the cap of every bottle of milk is given only to owners of registered Jersey herds who produce a fine quality of milk under the best conditions.

The Briarwood Farm has been in business nine years, serving the North Side. It owns 50 acres on the Briarcliff road, and 55 head of registered Jersey cattle. The plant and equipment are modern, and electric refrigeration and electric milking machines are used. Visitors are welcomed at the plant.

CURB TRADING MARKED BY WIDE FLUCTUATION

BY JOHN L. COOLEY.

NEW YORK, June 12.—(AP)—The curb market has fluctuated fitfully in recent sessions, although rallying tendencies finally asserted themselves after a rather sharp decline had virtually canceled average gains made in the previous rally.

Prices weakened early last week when buying interest suddenly waned. There was a better tone to many preferred stocks, in sympathy with the firmer bond market, but common equities had a substantial reaction during the first three days. Selling was well distributed.

Some of the utility preferred shares which have had very sharp losses, rallied appreciably.

Industrials and specialties made some wide moves.

American Gas & Electric profited especially by the Friday and Saturday upturn.

Oils were irregular over the week.

As Low as $75
"Everything for Farm and Dairy"
ALMAND IMPLEMENT CO.
Distributors
125 Forsyth St., S. W. WA. 6182.

THE BEST 50c DINNER IN AMERICA
Come eat with us. The food is always good and prepared by
SAM DARDIAN,
a Chef of International Fame.
Formerly with Statler and Biltmore Hotels.
HARVEY'S
98 LUCKIE ST.
Open All Night.

WE HAVE SERVED YOU 22 YEARS
cleaning homes and office buildings from top to bottom.
May we receive your phone calls OVER JACKSON 2100?
NATIONAL WINDOW CLEANING CO.
18½ IVY ST., N. E.

FREE SUPPER
Bring a friend—two suppers for the price of one. Clip this coupon. It is good for one free supper of equal price of the one you purchase. Good any day and Sunday until Oct. 1, 1932.
SPECIAL SUPPER
Choice of three meats with three vegetables, dessert and drink 35c
An Introductory Offer
Special Steak or Chicken Dinner
50c
Soup—Salad—Three Vegetables
Drink—Dessert
We Use Western Meats Only
JEFFERSON HOTEL COFFEE SHOP
Good Food—Excellent Service
87 PRYOR ST., S. W., CORNER PRYOR AND ALABAMA STS.
From 5 to 8:30 O'Clock

SOUND SYSTEMS
For All Occasions
Radio Service at Reasonable Rates
Estimates on Radio Repairing Given Without Service Charge
Macy-Swicegood Co.
Phone JAckson 3870
436 Moreland Ave., N. E.
At Little Five Points

The Next Time You Need Gas and Oil Try KNOCKOUT
"The Motor Fuel With a Punch"
Made in the south for southern motorists to meet southern conditions.
GAS-R-OIL
ARROW OIL COMPANY
MAin 9629 502-3 Volunteer Bldg.

GEORGE'S CAFE
and Delicatessen
Specializing in
Western T-Bone Steaks, Fried Chicken and Sandwiches of All Kinds
Equipped Throughout With Frigidaires
Phones JAckson 8017-6924
359 BOULEVARD, N. E.

Whitner & Co.
Est. 1865
Insurance—Loans—Bonds
Grant Bldg.

Know the Jersey Creamline Products Registered Trade-Mark
When you buy a bottle of milk with this trade-mark you are guaranteed genuine Jersey milk produced under the best possible conditions. Only dairymen complying with stringent regulations are licensed to use this trade-mark. Begin today to enjoy the appetizing flavor, the creamy richness of genuine Jersey milk. We sell it under the Jersey Creamline trade-mark.
Telephone Us for Delivery—HEmlock 6033-J.
BRIARWOOD FARM
Misses Wilder (Owners) E. A. Wilder (Manager)

Burford, Hall & Smith
American Elevator Service
INSPECTION—REPAIRS
NEW EQUIPMENT
Phone WAlnut 8890
140 Edgewood Ave Atlanta, Ga.

CALL FOR GARDNER'S FOOD PRODUCTS
Potato Chips
Salted Peanuts
Peanut Candies
Peanut Butter
Sandwiches
We serve the South daily from Atlanta, Birmingham, Memphis, Louisville, Charlotte, Raleigh, Jacksonville, Albany, Greenville, S. C., and Jackson, Miss.
BARRETT FOOD PRODUCTS CO.
Home Office: 444 Marietta St. JA. 1795

Fabricators, Trusses
Steel Buildings Welded
Ornamental Iron Work
BIRD-POTTS COMPANY, INC.
WELDING ENGINEERS
376-78 Marietta St., JA. 4256
S. Pryor at A. & W. P. Ry., MA. 1676

OIL BURNER SERVICE
FUEL OIL
"SERVICE THAT SATISFIES"
OIL-O-MATIC PHONE PETRO-NOKOL
RANDALL BROS., Inc.
FUEL OIL DEPT.
2158 Piedmont Ave. Phone HEm. 5132-5133
(Fuel Oil for Every Make Burner)

AWNINGS

Atlanta Tent & Awning Co.
The South's Largest Awning Builders
Factory and Office East Point, Ga.
Our reference—thousands of well satisfied customers throughout the South.
Phone CAlhoun 3101

Call for the Corn Meal that puts "CORN PONE" in the class with Angel Food Cake.
Delivered Fresh Each Week.
J. D. Perkerson & Sons
Austell, Ga.

Superior Mattress Co.
835 Bankhead Ave., N. W.
SATISFACTION GUARANTEED
One Day Service
Renovating Like New
Call HEmlock 9274
H. R. SIMON, Pres.

HOUSE to HOUSE
CRUMBLEY
DISTRIBUTING SERVICE
Circulars Booklets Cards etc
121 Edgewood Ave WA 2480

THE CONSTITUTION
CLASSIFIED ADVERTISING
Information

CLOSING HOURS

Want Ads are accepted up to 9 p. m. for publication the next day. The closing hour for the Sunday edition is 8:30 p. m. Saturday.

CLASSIFIED RATES

Daily and Sunday rates per line for consecutive insertions:

One time .... 20 cents
Three times .... 17 cents
Seven times .... 15 cents

Minimum, 2 lines (12 words).

In estimating the space of an ad, figure six average words to a line.

Ads ordered for three or seven days and stopped before expiration will only be charged for the number of times the ad appeared and adjustments made at the rate earned.

Errors in advertisements should be reported immediately. The Constitution will not be responsible for more than one incorrect insertion.

All want ads are restricted to their proper classification and The Constitution reserves the right to revise or reject any advertisement.

Ads ordered by telephone are accepted from persons listed in the telephone or city directory on memorandum charge only. In return for this courtesy the advertiser is expected to remit promptly.

To Phone An Ad
Call WAlnut 6565
Ask for an Ad-Taker

TARZAN AND THE ANT MEN No. 121
By Edgar Rice Burroughs

"Get up!" commanded the witch doctor, and prodded his prisoner with his spear. The River Devil finally got to his feet. Toward dusk they arrived at the village of Obebe. When the warriors saw who it was that Khamis was bringing, they became very much excited.

Had it not been for the witch doctor, they would have knifed and stoned the prisoner to death. But Khamis wanted first to force from him the truth concerning Uhha. Incessant questioning, emphasized by many prods of the spear point, brought no replies.

The prisoner was securely bound and two warriors placed on guard, for Khamis had no mind to lose his prize again. Obebe, too, questioned him; but the River Devil only looked blankly in the face of the chief. "I will MAKE him speak," said Obebe.

The prisoner saw them heating irons in a fire near the hut of the witch doctor. The latter was squatted before the entrance working rapidly with numerous charms—bits of wood wrapped in leaves, pieces of stone, some pebbles, and a zebra's tail.

RAILROAD SCHEDULES

Schedules Published as Information. (Central Standard Time.)

TERMINAL STATION.

rrives— A., B. & C. R. R. —Leaves
:10 pm... Cordele-Waycross ... 7:50 am
:00 am. Wayx-Tifton-Thosville . 9:45 pm

rrives— A. & W. P. R. R. —Leaves
:35 pm New Orleans-Montgomery 6:10 am
:20 pm... Montgomery Local ... 1:00 pm
:00 am New Orleans-Montgomery 4:30 pm
:40 am New Orleans-Montgomery 6:05 pm
:05 am.... West Point Bus .... 5:25 pm

rrives— C. OF GA. RY. —Leaves
:55 am.. Mac-Sav-Alb-Dothan .. 7:25 am
:00 am....... Columbus .... 8:00 am
:55 pm... Mac-Jax-Mi-Tampa ... 9:25 am
:50 am......... Macon .... 4:05 pm
:40 pm......... Columbus .... 4:25 pm
:45 am.. Macon-Jax-Mi-Tampa .. 7:25 pm
:40 am Tampa-St. Pet.-Jack'ville 9:10 pm
:15 pm.. Mac-Sav-Alb-Dothan ..10:00 pm

rrives— SEABOARD AIR LINE —Leaves
:55 pm.. Birmingham-Atlanta .. 7:25 am
:45 pm.. N Y-Wash-Rich-Nor ..11:55 am
:45 am.. Birmingham-Memphis .. 4:15 pm
:30 am.. N Y-Wash-Rich-Nor .. 7:20 pm
:15 am.. N Y-Wash-Rich-Nor ..10:05 pm
:30 am.. Birmingham-Atlanta ..11:45 pm

rrives— SOUTHERN RAILWAY —Leaves
:50 am. Col-W'n-N Y-Ash-Rich 12:00 night
:45 pm.. Greenville-Charlotte .. 6:25 am
:05 pm.. Valdosta-Brunswick .. 7:00 am
:20 pm..... Det-Chi-Cleve ..... 7:05 am
:40 pm.. B'ham-Kansas City .. 7:10 am
:00 pm.... Piedmont Limited ... 7:30 am
:45 pm.. Jax-Miami-St. Pete .. 8:25 am
:00 pm.. Anniston-Birmingham .. 9:10 am
:40 pm.. Crescent Limited ...12:00 noon
:45 pm.... Rich-Wash-N Y ...12:10 pm
:40 am..... Rome-Chatta. ..... 2:30 pm
:20 am..... Fort Valley ..... 5:15 pm
:15 am..... Columbus ..... 4:15 pm
:45 am. Birmingham-Memphis . 4:15 pm
:00 am. Washington-New York . 5:10 pm
:50 am..... Washington ..... 5:20 pm
:40 am xHeflin Accommodation 5:25 pm
:15 am.. Cin-L'ville-Chi-Det .. 6:00 pm
:15 am.. Jax-Miami-St. Pete .. 8:30 pm
:20 am.. Brunswick-Jax-Miami .. 8:50 pm
:55 am B'ham-Shreve-Ft Worth 11:30 pm
Daily except Sunday.

UNION PASSENGER STATION.

rives— GEORGIA RAILROAD —Leaves
35 pm.. Augusta-Columbia .. 7:25 am
35 pm. Charleston-Wilmington . 7:25 am
20 am.. Augusta-Columbia .. 9:00 pm
20 am. Charleston-Wilmington . 9:00 pm
45 am.... xMonroe Bus .... 5:55 pm
Daily except Sunday.

rives— L. & N. R. R. —Leaves
50 pm.. Cin-Chicago-L'ville .. 7:40 am
40 pm Knoxville via Blue Ridge 7:00 am
08 pm.. Knoxville-Cin-Louis .. 3:25 pm
25 am.. Cin-Detroit-Cleveland . 6:15 pm

rives— N., C. & ST. L. RY. —Leaves
50 pm. Nashville-Chattanooga . 8:00 am
00 pm Chatt-Nash-Chicago-St. L. 9:30 am
00 am.. Chatt-Chicago-St. L. .. 6:30 pm
am.. Chatt-Nash-St. L. .. 9:00 pm

ANNOUNCEMENTS

Auto Travel Opportunities 1

CAL and long distance moving. Insured new van. Experienced movers. Rates out of Georgia 15c mile. RA. 3521. Sud Moving & Storage Co.

MI, Tampa, Chicago, N. Y., other points. Strictly share expenses. Mutual Travel Service, JA. 9049. 46 Broad S. W., opposite Rich's.

..., New York and all points. Private cars. Share expense. Kimball Travel Bureau, JA. 7700.

register individuals driving distant cities. Cheap. MA. 2140. Travelers' Con Bureau.

NG California, new Cadillac; share small art expense, individual. Richardson. 0300.

IVATE cars, reliable drivers, all points; cheap. MA. 2140. Travelers' Contact Bu.

NT return load household goods from Savannah June 15. Cheap. MA. 3896.

NT return load from Montgomery. Thomas Transfer. JA. 4097.

VING for Richmond Tuesday. 2 passengers, $4 ea. RA. 1502.

VING TO MIAMI. LINCOLN SEDAN. ROOM FOR 3. JA. 9299.

Beauty Aids 2

BEAUTY CULTURE

ARN under Moler's time-saving plan. Earn while learning. Special rate offer. Positions waiting. Call, write or phone JA. 9323 for free booklet. MOLER SYSTEM, 43½ PEACHTREE, N. E.

$1—SPECIAL—$1

S ad will be accepted as $1 on our permanent wave, making total cost to only $2 complete. Henri Wave Shop, Peck Bldg. Cor. Pryor and Houston JA. 8110.

RMANENT WAVE. RINGLET ENDS. $1.50-$3.50-$4.50 COMPLETE.

CONOMY BEAUTY SHOP
1-303 Silvey Bldg. JA. 8475.

.00 Permanents Soft, natural, curly waves with ringlet ends. Written guar. on each. Hollywood Salon, 408 Grand Theater. 8880.

GENE wave $4.50; Duradene wave $3. complete, ringlet ends, no burns. Guarantee finger wave (dried) 25c. Shampoo 25c. Guarantee Wave Salon. 617 Grand Bldg., 8552.

.50 Regular $12.50. Permanent. Complete, shampoo, finger wave (dried) 50c. Jacquelin's Beauty Salon. 605 Grand Theater Bldg. WA. 7846.

OOM Beauty Shoppe. $3 and $5 waves complete. 721 Grand Theater Bldg. WA. 7464. JA. 8064.

Guaranteed Waves, ringlet ends. No extra charges. Elizabeth Beauty Shop. Grand Theater Bldg. JA. 8364.

S. CHARLEY HEATH specializes in waving white, fine hair. Also Parker scalp t. Randolph Beauty Shop. WA. 7441.

CONDITIONED, dyed, bleached hair; expert work. Randolph Beauty Shop. 10 N. W.

LL teach two girls beauty culture, $50; terms; commission. Holland's, JA. 8402.

GUARANTEED—$15 permanents, ringlet ends. No extra charges. Genevieve's Wave, 503 Grand Theater Bldg. JA. 6660.

Guaranteed waves, any style. Grand Wave Shop, 519 Grand Bldg. JA. 8074.

LINS' BEAUTY SALON—Waves that are permanent, $3 and $5. JA. 8380.

ARTISTIC CROQUIGNOLE WAVE. WA. 4556.

Dancing 3

SSONS Hurst Dancing School, 26 Pine St., N. E., JA. 6670. Request our Free Booklet.

Personal 8

N F. CLASS Mineral Fume baths and body massage for flu, acidity, neuritis, arthritis, skin disorders, nervousness, sleeplessness, kidney trouble. 230 Ponce de Leon. WA. 6454.

DENTAL work reduced ½: $50 set for $25; $10 set of teeth $5; $20 set $10. Extracting free for plates. Broken plates repaired $1. Dr. Kelley, 101½ Whitehall St.

ANNOUNCEMENTS

Personal 8

BRING back the sunshine of health with the nerve equalizer. Dr. H. G. Bowden, 513-14 Chamber of Commerce Bldg. MA. 4999.

DRESSMAKING by day, will come to your home, designing, experienced. Mrs. Shelton, Stevens Inn. 463 P'tree. JA. 7025.

RETIRED nurse will care for invalid or aged man in her beautiful suburban home. Address Y-424, Constitution.

SWEDISH massage; reduce without exercising, drugs or dieting. 1 free treatment. 1 mo. treatment, $6. WA. 5307.

MATERNITY hospital, private, exclusive; children boarded. Mrs. M. T. Mitchell, 338 Windsor St., Atlanta.

CURTAINS laundered beautifully, 15c up. Work guar., deliver. Mrs. Estes, DE. 4241.

CURTAINS stretched and laundered beautifully, 15c up; call, deliver. BE. 1424-J.

BOARD—Rest, care, diet for elderly people, convalescents, invalids. WA. 7065.

Curtains Laundered, fluted, Spec. prices. Mrs. Neilon. HE. 9964.

CURTAINS washed and stretched beautifully. 15c and up. JA. 7338-M.

ELDON HALDANE, lawyer, criminal and civil. Trust Co. Georgia Bldg.

SALARIES BOUGHT.
216 McKENZIE BLDG.

DOCTOR DUNCAN—Plates $10; repairs $1. 135½ Whitehall St., MA. 4537.

Lost and Found 10

LOST—Green gold Hamilton watch, initialed "W. L. B." on back, with chain, knife and Knight Templar emblem. W. L. Barker, 401 Standard Bldg. for reward.

LOST—One white and brindle English bulldog named Duke. University of Ga. football team mascot. Please return to 24 14th St., N. W., or call Mr. Nelson, HE. 4245.

LOST—Well-marked Boston terrier, "Spud." Va.-Highland section. 2 front teeth showing. Seriously ill. Under doctor's treatment. Reward. Child's grieving. HE. 8830-M.

LOST on Cascade or Gordon between Oglethorpe and Lee Sts., suitcase containing lady's wearing apparel. Return to 994 Gordon St., S. W.

LOST—Boston terrier, brindle and white, white breast and on neck. Blaze face. Finder call WA. 7490.

AUTOMOTIVE

Automobiles for Sale 11

Late Model Fords and Chevrolets. Prices right. Easy terms.
John S. Florence Motor Co.
230 Whitehall, S. W. MA. 3285.

GUARANTEED used model "A" and "T" Fords. Robert Ingram, Inc., authorized Ford dealer, Decatur, Ga. DE. 0962.

ERNEST G. BEAUDRY—Used cars. Specialty service. 168-174 Walton St., N. W. JA. 0446.

Chevrolet New and used. East Point Chevrolet Co. 306-308 North Main St. CA. 2166.

THE BEST place to buy a used car. Atlanta Packard Motors, 370 Peachtree St. JA. 2727.

CHEVROLET passenger cars and trucks. John Smith Co., 530-546 W. Peachtree St.

REO has the used car you want at the price you want to pay. 402 Peachtree.

DEPENDABLE used cars. Chambers Kirby Mtr., Inc., 390 Spring, N. W. JA. 5121.

NEW USED FORD—McClain White Motor Co., Inc., 579 W. W'hall, S. W. RA. 3121.

HUPP—New and used. Cauthorn Motor Co., 477 Peachtree. WA. 9252.

HUDSON-ESSEX used cars. Goldsmith-Becker, 58 North Ave. HE. 9613.

J. R. DUNCAN MOTOR CO., 1009 Marietta St. Good used cars. HE. 2240.

LATE '29 Ford coupe, exceptionally good motor and good tires. DE. 4766.

830 West Peachtree St. HE. 5186. Martin Cadillac Oldsmobile Co.

BEST used cars. Franklin Motor Co., 481 W. Peachtree. JA. 4200.

$40 GETS good, clean Nash coupe. 1932 tags. 377 Edgewood. WA. 0266.

FORDS—New and used. C. E. Freeman, 75 Houston St. WA. 5877.

GUARANTEED resale cars at lowest prices. Harry Sommers, Inc., JA. 1834.

1930 PONTIAC coupe, excellent value, $295. JA. 1921. Chester Gunnin.

Auto Trucks for Sale 11A

USED TRUCK BARGAINS.
THE WHITE COMPANY. WA. 8242.

Automotive Equipment

FOR SALE—Cheap, small automatic controlled air compressor, suitable for repair garage or filling station, bench vises, steel parts bins, etc. 444 W. Peachtree St. JA. 3238.

Garages and Service Stations 16

Cylinder Reboring and Grinding
Ford "A" reground $13.13
PISTONS, pins and rings included
Ford and Chevrolet Brakes Relined .. $5.50
SPECIAL prices to garages
By Walter S. McNeal Jr., since 1905
McNEAL AUTOMOTIVE ENGINE WORKS.
WA. 6407 330 Rawson St., S. W.

Wanted Automobiles 18

CASH FOR USED CARS. CAMPBELL'S. 80 Cain St. N. E. WA. 9836.

CASH For good used cars, late models preferred.
J. M. HARRISON & CO.
111-117 Ivy St., N. E. WA. 3960

CASH FOR USED CARS. WHITEHALL CHEVROLET CO., 329 Whitehall St. WA. 1412.

WANTED to buy '28, '29, '30 Fords, Chevrolets. 99 Auburn Ave. MA. 2803.

Motorcycles, Sales and Service 20

MOTORCYCLE in A-1 condition. Will sacrifice. See it at 798 North Highland Ave.

BUSINESS SERVICE

Bed Renovating

ROYAL MATTRESS COMPANY.
EXPERT RENOVATORS—WORK GUAR.
ONE-DAY SERVICE. JA. 1343.

EMPIRE Mattress Co.—Reliable renovators; upholstering; gliders repaired. JA. 8011.

Building Repairs

REPAIR, paint your house, doorsteps, chimney top. MA. 0102. MA. 0794.

Cleaning, Dyeing, Renovating

ACME HATTERS—Make old hats new. Mail orders. 35 Forsyth St., S. W. MA. 9642.

Carpentering, Screening, Painting

REAS. prices. Free estimates. Long exp. Any work guar. Mr. Teagle, RA. 1589.

Decorating

EXPERT painting, papering. Reas. prices. Ed K. Smith, 103 Mitchell St. JA. 8290.

Draperies

DRAPERY, curtain, slip cover materials, made, installed. Reas. Free estimates. WA. 7816.

Dressmaking

Depression Prices. Plain Sewing. WA. 7705.

BUSINESS SERVICE

Feather Steam Renovating

IDEAL Feather Works, 1010 E. P. de Leon, Decatur, all work guaranteed. DE. 4268.

Funeral Directors

BRANDON-BISHOP CO., HAPEVILLE, GA. COMPLETE, EFFICIENT SERV. CA. 1211

Insurance

PREPARE for an independent old age. Full particulars furnished on request. Sam M. Carson, Genl. Agent, Aetna Life Insurance Co., 801-11 William-Oliver Bldg.

Lawn Mowers Ground and Repairs

LAWNMOWERS sharpened, electrakeen system. Pick up and delivery serv. JA. 5284.

Luggage Made and Repaired

W. Z. TURNER LUGGAGE CO.
We do repairing. 219 Peachtree, WA. 6914.

Moving and Storage

Low Prices on moving and storing; household goods. New vans. General Warehouse & Storage Co. JA. 2596.

AERO MAYFLOWER TRANSIT CO. World's largest long-dist. movers. HE. 8828.

Piano Tuning

EXPERT piano tuning. Work guaranteed by bonding Co. Harry De Laney, HE. 6728.

Painting, Tinting, Papering

ROOMS tinted $3; materials furn.; painting and plastering. RA. 5090. Elijah Webb.

PAPERING rooms, $3.50 up; painting, kalsomining. Do my own work. CA. 1661.

Plumbing, Supplies

WHOLESALE—Retail; buy direct. 197 Central, S. W. Pickert Plumbing Supply Co.

Radio Repairing

EXPERT radio service on all makes radios. Bame's, Inc., WA. 5776.

Roofing, Guttering and Repairing

GEORGIA ROOFING SUPPLY CO.—52 MANGUM. RELIABLE SERV. MA. 5429.

ROOFING, guttering, painting, chimney work. 12 yrs.' exp. Cofer. RA. 7286.

ALSO tint, paper and paint, 26 years' experience. W. S. Stroud, RA. 1292.

Upholstering

UPHOLSTERING AND SLIP COVERS.
BEST quality work. New summer patterns in tapestry, chintz and other materials. Special summer prices. Estimates on request. WA. 8767. Sterchi's, 118 Whitehall.

Upholstering Repairing MASON Refinishing RA. 2821

Wall Papering

CALL WA. 2565 for first-class papering, painting; lowest prices. C. W. Scarboro.

Window and House Cleaning

NATIONAL WINDOW CLEANING CO., Inc. Floors waxed, woodwork cleaned. JA. 2100.

EMPLOYMENT

Help Wanted—Female 32

Several Ladies to travel. Must be at least 28 years of age and have good education. Salary and transportation. Apply 605 Citizens & Southern Bank Bldg.

Several Ladies to work permanently on salary and commission. Apply Monday with reference, between 8 a. m. and 7 p. m. Room 718 Robert Fulton Hotel. Call Mr. Lou Miller.

ABC SHORTHAND in 30 days; individual instruction; all secretarial subjects; graduates placed. Dickinson Secretarial School. Special rates. MAin 8783. 216 Palmer Bldg.

50 YOUNG LADY HOSTESSES TONIGHT AT 7 P. M. APPLY TO LYLE LETTEER, ORCHESTRA DIRECTOR CASINO DANCE PAVILION, LAKEWOOD PARK.

SECRETARIAL course, three months. Individual instruction. Enroll now for summer session. Marsh Business College, 613 Grand Bldg. WA. 8809.

WANTED—High-class salesladies to sell necessity merchandise, permanent and highly remunerative. Henry G. Greer, WA. 1693.

WAITRESS, noon hour, experienced; also one full time. Pig 'n' Whistle Grill, 82 North Broad.

WANTED—Experienced pleater and finisher. 1208 Oxford road.

Help Wanted—Male 33

THE distributors for the Westinghouse Dual Automatic Refrigerators and Appliances have a few territories available for retail salesmen. Refrigeration experience given preference, but not essential. See Mr. Hempstead, 619 Peachtree St., N. E.

United States Chamber of Commerce

HAS openings for 4 men in Georgia, Alabama, North Carolina and South Carolina. The work is selling a monthly service to business and professional men. It is permanent; has a future. All territories are protected. For appointment call JA. 3273 after 9 o'clock Monday.

JOIN THE WINNERS!
LIVEST SALES ORGANIZATION IN ATLANTA NEEDS (2) MORE MEN. START EARNING AT ONCE. GET INTO AN ATMOSPHERE OF SUCCESS. NEW MEN MAKING SALES. GET ALL SET NOW IN A BUSINESS WHERE IN NORMAL TIMES YOU CAN MAKE MORE THAN AVERAGE BANK PRESIDENT WITHOUT HIS WORRIES. SALES MANAGER, 219 101 MARIETTA ST. BLDG.

CHANCE OF A LIFE TIME
CHICAGO manufacturer will interview capable, responsible man between the ages of 20 and 40, with car, for position as county distributor for fast-selling necessity that has taken the country by storm. Retails at 25 cents. Fast repeater, appeals instantly to every woman. Small investment required. Call Sunday or Monday. Mr. Schuppan, mezzanine floor, Piedmont Hotel.

COLLEGE STUDENTS (2) who need money to return to school next fall, 11 weeks' work pays $24 weekly salary, all transportation and scholarship of $200 in Sept. Must be neat, well-dressed, willing to work hard and free to travel. Apply in person only, 10-12 a. m. and 1-3 p. m. 615 Glenn Bldg. No letters answered.

Experienced Book Salesmen
OUR Encyclopedia now selling at the lowest price and terms ever sold. Our salesmen are averaging 12 to 15 orders per week. Investigate it. Colliers, 619 Rhodes Bldg.

MAN, neat-appearing, married preferred, who wants steady job. No ad chasers need apply. This is permanent. Apply 1804 22 Marietta St. Bldg., 10 to 3 p. m.

IF YOU want work during summer months and have a neat-appearance, call at 201 Bona Allen Bldg. Can earn $27.50 per week. Exp. unnecessary. Work starts at once.

MEN—Neat-appearing, married preferred, who want steady job. No ad-chasers need apply. This is permanent. Apply 1804-22 Marietta St. Bldg. 10 to 3 p. m.

SALESMEN—Dept. store outlet. Excel. opportunity. 412 Red Rock Bldg., 12 to 2 p. m.

The Real Estate Situation as Discussed by Those Who Know It—
from A to Z

DRAPER-OWENS CO.
REAL ESTATE-INSURANCE-LOANS
GRANT BUILDING
ATLANTA, GA.
JESSE DRAPER
PRESIDENT

The Atlanta Constitution
Atlanta, Georgia

Gentlemen:

Real Estate is as essential a commodity as wheat, cotton or corn and when it sells below the cost of production it is inevitable that its sale's price must be eventually increased.

There are in Atlanta today properties, both residential and business, selling below the cost of production and when the winds of returning prosperity blow the present clouds of fear and doubt away, we will all be wondering what we were doing when these opportunities existed.

At this time of indefinite prices on commodities in general, one of the most attractive things about Real Estate is that the fee simple title holder is not subjected to market page quotations made by others on his property.

Land the world over is the fundamental basis of wealth, so why not buy the foundation rather than the flag pole, which may blow away?

Sincerely,

Jesse Draper
President.

JD:JS

No. 2 of a series of letters by leading Atlanta business men—to be published daily in The Atlanta Constitution in the interest of real estate investments.

EMPLOYMENT

Help Wanted—Male 33

YOUNG boys, 10 to 15; must be willing to work. Call 39 Houston St.

AT ONCE—2 men, agents on trains. Union News Office, Union Depot.

Help Wanted—Instruction 34

MEN—LEARN BARBERING UNDER MOLER'S time-saving plan. Earn while learning. Special rate offer now. Positions waiting. Call, write or phone JA. 9323 for free booklet. MOLER SYSTEM, 43½ PEACHTREE, N. E.

U. S. GOVERNMENT steady jobs, $105-250 month. Men-women, 18 to 50. Paid vacation. Experience usually unnecessary. Full particulars with sample coaching free. Write immediately. Franklin Institute, Dept. 41-C, Rochester, N. Y.

Teachers Wanted 35

TEACHERS
GOOD pay for teachers desiring work this summer. Apply 1815 22 Marietta St. Bldg., 10 to 3 p. m.

OUR SERVICES AVAILABLE PLACING TEACHERS. STATE TEACHERS' AGENCY, 1323 CANDLER BLDG.

Situations Wanted—Female 36

LADY desires position as cashier, clerk, office work. Can fill in most any place. Best of reference. Several years experience. Address F. M. G., Constitution.

YOUNG LADY DESIRES POSITION AS WAITRESS OR DOCTOR'S ASSISTANT. BEST REFERENCES. ADDRESS C-407, CONSTITUTION.

LADY wishes to buy small business where living can be made. Would be working partner in paying proposition. Address M. M. L., Constitution.

EXPERIENCED secretary and stenographer desires position. Can furnish best of references. Address C-413, Constitution or phone JA. 7915-J.

LAUNDRESS, references, or second girl in tea room, wants job. MA. 8354.

EXPERIENCED steno.-secty., single, college graduate, desires pos. HE. 0084-W.

EXPERIENCED nurse, maid, cook, or day work. MA. 9830. References.

EMPLOYMENT

Situations Wanted—Male 37

COMPTOMETER operator, graduate of Felt & Tarrant Co., bookkeeping and general office experience; employed, desire change; A-1 reference. C-420, Constitution.

FINANCIAL

Business Opportunities 38

WANTED
EXCLUSIVE DISTRIBUTOR
PRODUCT in great demand. Manufactured by famous concern. This is an opportunity for someone to get into a business offering tremendous possibilities. Only those with ability to distribute, plus necessary financial requirements need apply. The Copy-Systems Corp., Chrysler Bldg., New York.

INDEPENDENT INCOME
IF you are interested in a steady monthly income of $75 or better, that can be made right in your home and have these qualifications, answer this ad. Vacant floor space of 150 to 200 sq. ft., $300 to $500 cash and 2 to 3 hours daily. Address Y-441, Constitution.

LADY owning valuable business concessions desires active partner with $250 cash, reasonable salary weekly; division of profits monthly; very pleasant, permanent and profitable. Phone Mrs. Davis today for appointment. HE. 6664-W.

SANDWICHES, ice cream, drinks, doing $20 to $25 a day; rental $25—$600, $300 cash gets building, equipment and business. Southern Businesses Brokers, 521 Grant Bldg. MA. 5778.

FOR SALE—Fully equipped cafe, doing nice business in mfg. center. Reason for selling, partly physically unable operate. Apply 783 Marietta street.

FOR SALE OR RENT—Nice North Side tea room. Cheap rent. Unable to handle on account other duties. HE. 1272-J.

FILLING STATION, good location, doing good business, $250 cash. 750 Stewart Ave.

W. J. FOLSOM, Hotel Broker of the South. 710 Volunteer Bldg. WA. 3223.

FILLING STATION FOR SALE. RA. 1497.

FOR SALE—SMALL HARDWARE STORE, MORNINGSIDE. 1574 PIEDMONT.

FINANCIAL

Loans on Endorsement 39

MONEY PROMPTLY
$100 to $5,000 at 8%
FOR PERSONAL OR BUSINESS USE
A YEAR TO REPAY.
Weekly, Semi-Monthly or Monthly Payments.
THE MORRIS PLAN
66 Pryor St., N. E.

LOANS on indorsements and automobiles. Prompt service. Fidelity Investment Co., 1011 Georgia Savings Bank Bldg.

Loans on Real Estate 39A

WHY worry over getting $100 to $1,000 if you have clear real estate and can repay monthly? WA. 1714.

Loans on Personal Property 40

Do You Need Money?
We Can Help You!
LOANS UP TO $300
—FOR EXAMPLE—
20-MONTH PLAN ON $100 LOAN $5 PER MONTH
25-MONTH PLAN ON $100 LOAN $4 PER MONTH
Plus Lawful Rate of Interest
Fulton Loan Service, Inc.
612 Citizens & Southern Bank Bldg.
WAlnut 6738.

LOANS ON AUTOMOBILES
BALANCE OWING REFINANCED
Loans on notes, furniture and all personal property.
Southern Security Co., Inc.
204 Peachtree Arcade. WA. 0634

COMMUNITY FINANCE CO.
209 CANDLER BLDG. MA. 9691

FRANKLIN PLAN OF GA.
37 Forsyth St., N. W. WA. 5457

FINANCIAL

Loans on Personal Property 40

BE WISE!

WHEN in need of money, choose the most complete finance service available in Atlanta. It will cost you less. Phone, write or call and be convinced.

PERSONAL FINANCE CO.
228 Candler Bldg. Phone WAl. 5550
Cor. P'tree, N. Pryor and Houston

QUICK LOANS ON AUTOMOBILES
$300.00 or Less
ON automobiles or household goods.
12-HOUR SERVICE
Seaboard Security Co., Inc.
311 William-Oliver Bldg. WA. 5771-2

Credit Service 40A

GET out of debt. See Atlanta Credit Clearing Co., 409 Walton Bldg.

Salaries Bought 41

MONEY
WE supply ready cash at low cost to salaried men upon their own signature. All transactions confidential.
ATLANTA FINANCE CO.
201 Palmer Bldg.

READY MONEY for salaried men and women. Prompt, courteous service.
Central Investment Co.
302 Silvey Bldg. 5 Edgewood Ave.

READY MONEY for salaried people.
No Red Tape—Confidential.
FEDERAL INVESTMENT CO., INC.
81 Poplar St., N. W.

Money for salaried men and women. Same day applied for.
NATIONAL FINANCE CO.
503 Peters Bldg.

Money for salaried people without indorsement. 511 Silvey Bldg.

SALARY FINANCE COMPANY.
219-29 Atlanta National Bank Bldg.

LIVE STOCK

Baby Chicks

BABY CHICK headquarters, capacity 7,000 famous Blue Ribbon chicks daily. Officially blood-tested and easier raised, 5c up. Blue Ribbon Hatchery, 221 Forsyth St.

Puppies

POINTER pups, fine healthy, sired by registered dog, eight weeks' old $7.50. S. C. Elder, Culloden, Ga.

MERCHANDISE

Miscellaneous for Sale 51

Fertilizer Sludge from city disposal plants, best fertilizer for lawns, gardens, etc., $1 per cubic yard f. o. b. plant. Apply to City Purchasing Agent, City Hall, WA. 4463.

FOR gasoline and oil, see wholesale or retail.
ARROW OIL COMPANY
502-3 Volunteer Bldg. Phone MA. 9629.

POULTRY wire, paints, roofing.
ELECTRIC ceiling fans.
Spoiled cheese, 10c per lb.
JACOBS SALES CO.
45-47 Decatur St., S. E. WA. 2876

HIGH-GRADE PIANOS.
BARGAINS in grands and uprights, $45 up. Terms. Ludden & Bates, 64 Pryor, N. E.

BARGAINS in used band instruments. Expert repair work. Cable's, 84 Broad, N. W. WA. 1041.

ELECTRIC fixtures at give-away prices. McGahee Coal & Lumber Co., 514 S. Main, College Park, Ga. CA. 1326.

ELECTRIC refrigerator, excellent condition, $75. 301 Hayden St., N. W.

WE trade in old furniture for new. Rich's Annex. 51 Forsyth St., S. W.

DUFFEE-FREEMAN Furniture Exchange Dept. 75-77 Broad St., S. W.

WRECKING 345 W. Fair St. Building material for sale. JA. 7894-W.

Office Equipment 54

FOR SALE cheap, cash register, typewriter, steel office desk, one large and one small steel safe, check protector, etc. 444 W. Peachtree St. JA. 3238.

WE WILL clean your type, furnish and install new ribbon for $1.
QUICK SERVICE TYPEWRITER CO., 16 Peachtree Arcade. WA. 1618.

WE BUY, SELL AND EXCHANGE.
Office Furniture, New and Second Hand.
BAYLIS STATIONERY CO.
13 Forsyth St. Phone WA. 2600.

Household Goods 59

BARGAINS in new and reconditioned furniture. Seldom Furniture Co., 119 Forsyth, S. W.

DINING, living room suites; 2 9x12 rugs, prac. new. Sacrifice. BE. 1327-W.

OAK sideboard, round table, 4 chairs, $15; Wal. bed, rocker $8. HE. 0825-J.

Wanted to Buy 66

WE BUY OLD STYLE JEWELRY,
OLD gold and silver, watches, rings, chains, bracelets, etc., in any condition.
TIME SHOP JEWELERS,
19 BROAD ST.

CASH for gold, silver and dental gold. Will pay highest price. Citizens Loan Asso., 195 Mitchell St., S. W.

GOOD used bedroom, dining room and any good house furnishings. We pay cash. MAin 5123.

HOUSEHOLD GOODS bought by Central Auction Co., 147 Mitchell St., S. W. WA. 9739.

WE PAY HIGHEST PRICES FOR MEN'S AND LADIES' OLD CLOTHES. MA. 9966.

MARKET and cafe fixtures, cases, coolers, etc., pay cash. WA. 2469. 58 Ala., S. W.

GOOD dry oak charcoal, good sized lumps. Globe Charcoal Co., 399 Decatur St.

ROOMS AND BOARD

Rooms With Board 67

RESIDENTIAL HOTEL
DOUBLE ROOM with private bath, radio, phone, complete hotel service; breakfast and 6 o'clock dinner; $43 mo. each.
GARNER-WALLACE HOTEL
551 PONCE DE LEON AVE. JA. 5146.

2699 PEACHTREE RD.—Cool, beautiful surroundings, large grounds. Excellent food. Rooms with or without private bath. Refined clientele. Reduced rates. CH. 9152.

DRUID HILLS—Lovely corner room with cedar closet, mirror door, new furnishings, lovely bath with shower; couple $27.50 each. Free transportation. DE. 3109-J.

704 PIEDMONT AVE., between 3rd and 4th, delightful front room, tile bath. For couple or 2 young men. Delicious meals. Garage. MA. 8754.

882 PONCE DE LEON
NEWLY furn., nice cool rm. Good meals. conn. shower; rates $25 mo.

ROOMS AND BOARD

Rooms With Board 67

ANSLEY PARK
BEAUTIFUL room, bath, excellent meals; attractive rates. 193 15th St. HE. 0398-J.

WA. 3857—Ponce de Leon Ave. home. 2 lovely rooms, private bath, twin beds, excellent meals; special rate to 4 guests. Vacant the 16th.

EXCLUSIVE LOCATION, LARGE, AIRY ROOM; PRI. ENT.; REAL HOME COOKING; SHOWER; GARAGE. HE. 8422.

Sixth St., 51—Desirable vacancies for guests who appreciate congenial, refined, home. Good home cooking. HE. 8964.

971 P'mont Pri. home, attr. rm., twin beds, priv. bath, single rm; on carline. VE. 2929.

1447 Peachtree At Pershing Point, Front room, private bath; summer rates. HE. 4709.

180 14th Attractive corner rooms, convenient and pri. bath. Balanced meals, garages. Reas. HE. 0706-J.

699 Piedmont, corner 3rd, for couple; delightful rooms, 2 or 3 excellent meals. Sunday supper; garage. WA. 6935.

CAN accom. 2 or 3 young men or bus. couples. Excellent meals. All convs. Mrs. Lee, HE. 5022, 825 Va. Circle, N. E.

4 DOORS PONCE DE LEON, 710 PIEDMONT. 2 BLKS. FOX. DOUBLE, SINGLE RMS. EXCELLENT TABLE. MA. 3327.

15th St., between Peachtrees, attractive room, pri. bath, excellent meals. Young men or bus. couple. HE. 0084-W.

HIGHLAND and Va. Sect., priv. home, lovely rm., priv. bath, for 3 people $6 wk. All convs. HE. 3142.

928 PEACHTREE ST.
CORNER rm., conn. bath; can accommodate 3; free garage; reas. HE. 5178.

ANSLEY PK.—Private home, large airy room, private bath, garage; superior accommodations. HE. 2668.

WEST END—Cool modern rm., excel. meals, conveniences; ref. exchanged. RA. 8027.

221 PEACHTREE CIRCLE—Cool, quiet, homelike accommodations. Modern prices. All convs. HE. 8606-M.

918 PEACHTREE—Large, cool rooms; conn. bath; good food, $25 month. HE. 2974. Mrs. Townley.

1002 W. PEACHTREE—Large rm., lavatory, reduced prices, for 4 boys. HE. 0689-J.

1344 Peachtree. Large front room. Pri. bath, pri. ent. and driveway. Suitable for men. HE. 4068.

HE. 4792 Your choice of 3 conn. rms.; vacant 5th. Beautiful home.

N. Side Priv. home; room adj. bath; excel. meals. Reas. HE. 2084-W.

$20—MOTHER, daughter, have 2 rooms, dressing rm., bath; meals opt. HE. 3571.

$5.25 Owner's home, clean, home-like; nice cooking, free garage. RA. 2781.

566 Ponce de Leon, corner rm, 7 windows, excel. meals. HE. 2033-J.

244 14th. Private, conn. bath; best meals. Roommate, lady. HE. 5047.

1075 Peachtree Rm., pri. bath, meals. Reasonable.

GRANT PARK sect., nicely furn. rm., private home; excellent meals. WA. 7705.

1003 GORDON—Lovely home for business people; excellent meals; reas. RA. 5671.

238 14TH, N. E.—Nice, comfortable rms., conn. bath, meals; reasonable. HE. 2523.

1013 St. Charles, lovely location 2 bus. people. excel. meals. HE. 0925-J.

N. SIDE home. Attractive room. Business people. Excel. meals. Reas. HE. 7853.

113 6TH, N. E.—Apt. B. single, double rooms. Meals. Reas. JA. 2847.

MORNINGSIDE—New home, suite, room or single; meals opt. Refs. HE. 2498-M.

$5 Wk. Little 5 Pts. Accommodate 4 bus. people. Excel. meals. JA. 7083.

MORNINGSIDE Pri. home, 2 business girls, breakfast, 6 o'clock dinner. HE. 2539-R.

830 Piedmont; cool corner room for 2 gentlemen; adj. bath. HE. 1849-W.

$6.25 WEEKLY—Attractive room, twin beds, nice meals. Reas. HE. 1587-J.

Piedmont 761 — Room, private home. Business people. MA. 7849.

NORTH SIDE—Large front room, pri. bath, excel. meals, attr. rates. HE. 3878.

N. KIRKWOOD — Cool rm., conn. bath, good meals; garage; reas. DE. 4604-J.

$5 Wk. rm. for 2; adj. bath; half block car. 612 Kennesaw. MA. 2783.

PIEDMONT PK. SEC. Delightful home for business girls. Rates reas. HE. 3541.

$25 Fifth St., 33. Room, private lavatory, block Peachtree. HE. 2778-W.

$5 Rm., 2 or 3, P'tree car; home cooking, extra meals. 824 Juniper.

1613 WESTWOOD Ave., lovely rm. in priv. home for 2 boys, $25 each.

419 PONCE DE LEON—Room and board $6 week. WA. 4998.

Hotels 67A

A HOTEL that is a home. Excellent cuisine; 112 units, 112 baths; $1 to $1.25 single; $1.50 double. Attractive weekly and monthly rates. Wynne Apt. Hotel. HE. 9211.

HOTEL Edison, W. P'tree. Rms. Single $3.50, double $5 wkly. Apts. $7 up. JA. 8688.

HOTEL BENTLEY—Pryor-Ala. Sts., $5 single, weekly; $7 double, weekly. JA. 9256.

Oliver Hotel, Pryor and Houston. Reas. rates. All conv. JA. 5466.

CAMBRIDGE Hotel, 70 Cain, N. E.—Attr. rms., stm. ht., 1 k'net. apt., reas. JA. 8188.

DIXIE HOTEL, 165 Marietta. Clean, cool rms., 50c-75c-$1; $2.50 wkly. Inspec. invited

Rooms Furnished 68

NORTHWOOD
17th St. Between the Peachtrees.
COOLED by llg. ventilating system. Attractive outside rooms with private bath, circulating ice water. Hotel service, $30 mo. Corner rooms, $35.
Resident Mgr., HE. 1286.

BEAUTIFULLY furnished room for refined gentleman. Strictly pri. North Side home. Shower bath, garage. Breakfast opt. HE. 2870.

DELIGHTFUL room, owner's home, twin beds, pri. bath, automatic hot water, on car line; garage; Inman Park. WA. 5927.

ROOM—Sleeping porch, large dressing rm., bath; private home $25; also terrace room nicely furnished $10. HE. 3371.

ELEGANTLY furnished living room, bedroom combined; summer rates, private home. Conveniences. HE. 4659-R.

DESIRABLE large room, dressing room and bath. Pvt. ent. Refs. exchanged. HE. 5365.

PRI. home, N. S. Unusually large room, dressing room. Breakfast optional. HE. 0991-J.

ATTR. room, pri. bath, home; gentlemen or bus. couple; convs. HE. 1523-W.

143 5TH ST., N. W.—Nicely furnished rm., semi-pri. bath. Phone HE. 0599-W.

89 MONTGOMERY FERRY DR.—Cool rm., pri. home, garage. Very reas. HE. 1297.

982 COLUMBIA AVE.—Att. rm. for 2, adj. bath, twin beds, pri. home. HE. 8083-M.

ATTR. front room, pri. tile bath, shower; garage. Druid Hills home. HE. 6290.

946 Myrtle, attr. front rm., 3 windows, adj. bath, pri. home. VE. 2445.

$10 Mo. N. Ave., attr. rm., 4 windows, lavatory, meals opt. HE. 0144-R.

$10 West End; front rm.; pri. home; 2 doors car. Gentlemen. RA. 1341.

MORNINGSIDE—Corner rm., pri. shower, in pri. home with couple; gent. HE. 1304-J.

1040 PEACHTREE—Attract. room in pri. apt., every conv.; gentleman. HE. 2937-R.

NEAR Fox, large rm., adj. bath, porch, housekeeping privileges opt. HE. 2756.

691 W. PEACHTREE—Desirable rooms, bath, pri. home; reas.; gar. HE. 4255.

86 11TH N. E.—Room in private family; excellent locality. HE. 0696.

W. P'TREE, between 15th, 16th, cool, nicely furn., twin beds. $10, $15. HE. 1354-M.

$2.50 Wk. Cool rm., conn. bath, twin beds. K'saw, 3d dr. P. de L. MA. 4914.

NEAR Piedmont Park, large east room, 4 windows, adj. bath. Reas. VE. 2675.

$28.50—FOUR rooms; hardwood floors, pri. bath, garage, vacant 15th. RA. 8726.

NORTH SIDE—Beautifully furn. room, pri. home, shower bath, garage. HE. 3491-J.

HIGHLAND-Va., 2 attr. rms., owner's home. Pri. bath, shower, twin beds. HE. 2130-J.

5TH, N. E., near P'tree, cool attr. room, business lady, pri. home. JA. 3860-J.

867 P'tree—lovely front rom. in pri. home, pri. bath. Reas. HE. 0226.

630 Sherwood rd., rm., private home, bath, breakfast opt. HE. 8706-W.

WILMOT HOTEL—Broad, Alabama Sts., $3 to $5 weekly. Private baths.

Housekeeping Rooms Furnished 69

OVERLOOKING Grant Pk. pool, 2 neat bedrms., kitchen; ideal summer location. MAin 2993.

WALKING distance, large bedroom, kitchen, completely furnished; garage. 195 Merritts avenue, N. E.

1313 ALLENE—2 nicely furn. rms., k'ette., lts., water, phone. RA. 8623.

474 CAPITOL AVE., 2 or 3-rm. apt., connecting bath, lights, gas, reas. MA. 1261.

SECKATARY HAWKINS Too Late! By Robert Franc Schulkers

ROOMS AND BOARD

Housekeeping Rooms Furnished 69

GRANT PARK—Room and k'nette completely furn. Girls or bus. couple. MA. 0499.

ROOM, kitchenette, private bath, convs., car line, garage. No transients. RA. 2419.

GRANT PK.—3 rooms, garage, to refined adults. Conv. and desirable. MA. 7804.

2 ROOMS, bath, $4.50; 1 room, small kitchenette, $3.25. Gas, lights. RA. 7888.

NORTH SIDE—3 large connecting rms., private bath, back yard; owner, WA. 8269.

WEST END—Large, cool bedroom, kitchen, completely furn. Owner, RA. 6718.

740 WASHINGTON—2 nice furn. rms., kitchenette, garage. All convs.

DELIGHTFUL 3-room apt., pri. home; near car; business people. RA. 1433.

674 CAPITOL AVE.—2 beautiful front rms. Sink, separate entrance, gas furnished.

140 PINE, N. E., 2 or 3-room apts, sink, lights, phone, hot water.

78 FIFTH ST., S. W.—Delightful 3-room apt. Convs. Reas.

Housekeeping Rooms Unfur. 70

2 ROOMS with private family, separate entrance. Redecorated. Lights, water, $15 month. 728 3rd Ave., Decatur.

WEST END—3, 4 or 7 rooms, garage; convs. College Pk., 2 rms., k'nette, furn or unfurn. CA. 3994.

SYLVAN HILLS—1029 Katherwood Dr., 2 rms., brick home, priv. entrs., all convs.

2097 BLVD. DR.—2 or 4 desir. rms., reas.; also board; bus. couple. DE. 0517-J.

EAST POINT—3-rm. apt., heat, lights, garage, near car, stores. CA. 2854.

512 CLIFTON, N. E., near P. de Leon—Apt. in pri. home, near car. DE. 2996-J.

219 STOVALL ST., S. E.—3 lovely, large, conn. rms., garage. MA. 7075.

3 NICE, UNFURNISHED ROOMS. 384 FIFTH ST.

GRANT PK.—2 conn. rooms, sink. Lights, water, phone, $12.50. MA. 2647.

3 RM., garage, water, first floor, $4 per week. 545 Oakland Ave., S. E.

REAL ESTATE FOR RENT

Duplexes for Rent 73

BUNGALOW duplex, 5 rooms, newly decorated, nice section, $30 month. Detail information call Mr. Garner, JA. 5146.

1019 WASHITA, N. E.—5 rooms, newly decorated, all conveniences, including garage. WA. 8006.

4-ROOM brick duplex, near street car stop; hot water, garage, special price. 925 Lee St. RA. 0807.

699 MYRTLE ST., N. E.—5-r. and sleeping porch; good neighbors; garage, $38.50. WA. 2867.

IN MORNINGSIDE—EXCELLENT 4-ROOM DUPLEX; GROWING GARDEN. MA. 6274

Ideal for summer, 4-rm. upper duplex, priv. bath, sleep. porch. HE. 3568-J.

500 HILL ST., 4 att. rms., Murphy bed. 1111 Sells Ave., 3 rms., clean. MA. 1737.

A REAL home, 6 rms., 2 baths, porches, heat, frigidaire, garage. 1493 Peachtree.

995 BYRON DR., S. W.—3 rms., pri. ent., garage, $20. MA. 1606 or RA. 3186.

FREE RENT UNTIL JULY 1. 329 6TH ST. 6-R. UPPER. 3 BEDRMS. WA. 9920.

Apartments Furnished 74

RIVERSIDE DRIVE, 410, New York City—Summer months, 8 rooms, 2 baths, well furnished, beautiful river view, cool, reasonable. Apartment 23. Phone Monument 2-5277.

3, 4 AND 5 rms., modern, redecorated, electric refrigeration. Near Ponce de Leon, Druid Hills, $30-$50 mo. by week or month Apply 642 N. Highland, N. E. HE. 4040.

933 EUCLID, N. E.—Lovely efficiency and bedrm. apt., steam heat, electric refrig. Prices slashed. Refs. required. See janitor.

WEST END—Family removing to another state, vacate 1 3-room furnished apartment in a modern pri. home. RA. 4921.

849 PIEDMONT, N. E.—Living room, closed-in sleeping porch, breakfast room, kitchenette, all convs., adults, $35. HE. 2532.

DESIRABLE SECTIONS, SMALL FURN APT., LIGHTS, PHONE, HOT WATER, PRIVATE BATH, GARAGE. WA. 9649.

BEAUTIFUL new furniture, tile bath, Frigidaire, every convenience. 844 Clemont drive, N. E. $50. WA. 4829.

IN BLDG. with owner. Nicely furnished, elec. ref., $25 to $35. Ref. required. 522 Rankin St., N. E. Apt. 1.

Druid Hills 872 Briarcliff, 4 rms., complete, elec. ref. WA. 2253

WEST END—4-rm. apt., completely furn., very attractive proposition. RA. 4432.

LITTLE 5 Points—5-room furnished apt.; very reasonable; piano. DE. 2049-J.

1215 EUCLID—3-rm. efficiency, elec. refrig. 1099 Euclid, 3 and 4-rm. apts. JA. 3055.

182 ELIZABETH, N. E.—4 rms., bath, st. heat. Convs.; reas. MA. 4663, WA. 4952.

3 ROOMS, pri. bath. N. S. home. Gas, lights, phone, heat furn. MA. 4550.

LARGE RM. AND KITCHENETTE WITH ALL CONVS. ADULTS. DE. 1985.

WELL located 4-room north side apt. Nicely and completely furnished. WA. 8372.

DECATUR—3 rooms, pri bath, entrances, water, garage; adults; $30 DE. 0276.

NICE home, near park; 3 rms., bath, porch; every conv. MAin 7318.

Apartments Unfurnished 74A

PRICES REDUCED
Bonaventure Arms Apts.
789 Ponce de Leon

PRICES reduced to low 1932 levels in the desirable Bonaventure Arms apartments, which is a fireproof building with 24-hour elevator service and with dining room and excellent cuisine in the building. On car line, conveniently near to town, but in residential section. Apts. furnished if desired. Call Mrs. Fulmer, res. mgr., JAckson 2972.

Substantial
RENTAL REDUCTIONS
1325-27 Peachtree, N. E.

THE "Twin" Apts. is Atlanta's most desirable apartment building. Fireproof building, individual fireproof garages. Housekeeping units of 5 and 6 rooms. Large, spacious grounds with beautiful lawns and shade trees. Only 2 apartments to each floor with semi-private elevator service. Briarcliff Investment Co., HE. 6280.

Drastic Rental Reductions
1206 Peachtree, N. E.

FIREPROOF bldg., with 24-hr. elevator service. Dining room in the bldg. On car and bus. lines. Convenient to shopping district, in desirable residential section at entrance of Ansley Park. Managed by the owner with every care for the convenience and comfort of the lessee. 4-rm. units have bedroom, living room, breakfast room, kitchen and tile bath. Efficiency units have large bedroom with In-a-Door bed, large dressing room, breakfast room, kitchen and tile bath. Miss Mollenhoff, res. mgr. HEmlock 4460.

CHATHAM COURT
690 PIEDMONT, CORNER OF THIRD.
Cars to Terminal Station. All Other Points
Several small, 4 and 5-rm. apartments.
SPECIAL prices. Mr. Jones will be in Apt 2 from 3:30 to 5:30 p. m. to personally show and give prices. For engagements ring HE. 3152.

5 ROOMS, breakfast room, sleeping porch, garage, all convs. 303 Jefferson avenue

REAL ESTATE FOR RENT

Apartments Unfurnished 74A

LOW RENTALS
253 Fourteenth St.

RENTALS have been drastically reduced in this very desirable building. On 14th St. between Peachtree and Piedmont, near Piedmont Park, on 2 car lines. A most desirable residential section, near shopping district. Efficiency units are reduced to $35, 4-rm. and bath units reduced to $45 and $50. Mrs. Stover, Res. Mgr. HEmlock 7005-W.

A REAL RENTAL VALUE!
734-46 HIGHLAND AVE., N. E.
FIREPROOF building with large, roomy units, including porches, Frigidaire with free current. Near business center. On two car lines. Large, sunshiny court for children to play. The rentals are most reasonable and in keeping with 1932 incomes Briarcliff Investment Co. HE. 6280.

1064 Piedmont Ave Three and 4 rooms. New decorations. Refrigeration. Immediate possession. Res. Mgr., Apt. 6. HE. 7825-M or HE. 4706.
HALLMAN REALTY 1094 Piedmont HE. 4706-7.

Ansley Park 4 and 5 large attractively arranged rooms. Bright, comfortable, porches, G. E. Adults. The Maryland, P'tree Cr., 17th St., HE. 1288-M.

380 6th, N. E. 4-rm. apt., frigidaire, porch; will make unusual proposition. Apply Mgr. Apt. 2, VE. 1475.

GOLDSMITH APARTMENTS
N. S.—6 RMS., 2 baths, 3 porches. Immediate occupancy or Sept. 1. Refs. HE. 3452.

Special 5 rms., porches, 653 Bonaventure, N. E., 3 r. effic., 4 r., porches 318 Moreland, N. E. G. E. ref. JA. 0787.

DESIRABLE living rm., bed, breakfast, kitchen, pri. bath, ent., adults. DE. 3949-J.

355 BROOKS, N. E.—Excellent condition, hot water, phone, range, gar. DE. 3904-M.

DECATUR—3 rms., $32.50; 4 rms., $37.50; 5 rms., $42.50. Refrig. inc. DE. 4677.

2169 PEACHTREE RD., 4 rms., porch, garage, frigidaire. Res. mgr. HE. 4453-R.

919 GREENWOOD Ave.—Dainty 3-rm., Frigidaire, sacrifice. MA. 6873; MA. 3087.

ALHAMBRA APT., 2855 Peachtree, sublease 4 rooms and porch, $45. CH. 1467.

SEE a Greyling list first. 10 Ellis. Greyling Realty Corp., WA. 2226.

474 MORELAND AVE., N. E.—4-room apt., near Little Five Points. WA. 9595.

MOST DESIRABLE APARTMENTS in city. Adair Realty & Loan Co. WA. 0100.

4 RMS. and sleep. porch, $27.50. 188 Poplar Circle, N. E. WA. 5513.

Apartments Fur. or Unfur. 75

RENTS REDUCED
Unusual Values
In "Apartments of Distinction"

ONE of the most desirable and convenient locations in the city. Corner near 11th St. and W. Peachtree, near 10th St. shopping district, on bus and car line. Bachelor units. Efficiency units, 2 and 4-room units. Can be had unfurnished or beautifully and tastefully furnished at small additional cost. Rentals have been reduced and are unusually low. Mrs. Hendricks, Res. Mgr. HE. 7744.

Briarcliff Investment Co.
"Apartments of Distinction."
1050 Ponce de Leon. HE. 6280.

Goforth Apts. 666 Moreland Ave., N. E., Druid Hills sect. Modern 3 and 4-rm. efficiency units nicely furnished. Apply Apt. 2 or HE. 8789-J.

1223 ALBEMARLE—Five rooms, private ent. and bath; heat. Just redec. JA. 2720-J.

MODERN, ATTRACTIVE 3-RM. APT. PONCE DE LEON SECTION. WA. 8751

DECATUR—3 rms., bath, sleeping porch, garage, convs. Adults, heat. DE. 0956-W.

Business Places for Rent 75A

STORE FOR RENT—Excel. location; dry goods, notions, 5c & 10c stores. DE. 4418.

Houses for Rent, Furnished 77

N. Side Modern 6-rm. bungalow. Convs. Beautifully furnished. Rent 2 or 3 months; reliable couple. References. HE. 2334.

ATTRACTIVE bungalow, adjacent Piedmont park, reduced rent; immediate possession. Must be seen to appreciate. Modern convs. Owner, 382 Ninth St., N. E.

FURN. bungalow, every conv., near car, furnace, $35. 131 East Lake Ter. DE. 1559-W.

Ansley Park Conveniently located, 8-rm. house. MA. 9262, HE. 9726.

PRICE reduced, very attractive 7-rm. bungalow. 411 9th St., N. E. JA. 1706-W

ATTRACTIVE 3-room cottage, new maple furniture, large yard, $25. WA. 7195.

FIVE-ROOM bungalow. Attractively furnished. West End. RA. 4072.

PRIVATE home, furnished, reasonable. 48 Warren St., N. E. DE. 4395-W.

Houses for Rent, Unfurnished 77A

PETERS PARK
NO. 159 Fourth St., N. W., near Techwood Drive and one block north of Ga. Tech. Beautiful Dutch colonial bungalow, in charming neighborhood; 6 rooms, steam-heated. Apply Mr. Fincher, WA. 2677.

1637 EUCLID AVE., N. E.
DRUID HILLS—½ block Clifton Rd., 2 blocks Ponce de Leon Ave. Frigidaire, etc., 7-rm. brick bungalow, 3 bedrms., including gas, lights, water, $60 month. DE. 4137.

8-RM house, well water, electric lights, garage, large chicken run. 772 McDonough Blvd. MA. 6721. Immediate possession.

446 Robinson St., S. E., 5 rms......$30.00
604 Mead St., 5 rms. $20.00
Every convenience. MAin 7552

RENT BARGAINS—8-rm. modern, clean, brick, north side, $40; 6-rm. Carey Park, $10; 4-rm. apt., 615 Griffin, $12. HE. 1761.

$30 West End. 6-rm. bungalow; large lot; redecorated; modern convs. See to appreciate. MA. 4372, MA. 0326.

CLOSE to Piedmont park and schools in Boulevard Park, 7-room brick bungalow servant's room, laundry tubs. WA. 7716.

910 BARNETT, N. E., 6 rooms, 2 baths; 853 Va. Cir., N. E., 5 rooms. HE. 7855. WA. 1352. Owner.

NORTH SIDE—Modern 6-room brick bungalow, vacant July 1. Low price for good tenant. Call owner, HE. 1882.

Peachtree Rd. section, near Rivers school, lovely 8-room brick, $50. HE. 8006-W.

209 CLERMONT AVE., Colonial Hills. 6 rms., modern home. Splendid condition DE. 0717.

371 SISSON AVE., N. E.—5-room brick; furnace; garage. W. D. Beatie, WAlnut 2811.

BEAUTIFUL South Side bungalow and garage for $20. F. L. Harling, WA. 5620.

891 BARNETT PL., high-class brick bungalow, N. E. sect., convs., $45. WA. 1938

COLLEGE PARK, 427 E. Columbia Ave., nice 6-rm. house. Reas. Owner. CA. 1605.

BEAUTIFUL 7-rm. brick bungalow. Newly decorated. Inman Park, $30. MA. 9902.

$30 Inman Pk., modern, 6 rms., porches. 375 Mayson Ave., N. E. HE. 0124-J.

DUPLEX—4 rooms, all convs. 997 Dunning St. Owner, 994 Capitol Ave., $15 mo.

SEE a Greyling list first. 10 Ellis. Greyling Realty Corp., WA. 2226.

237 EAST LAKE DRIVE—Lovely 6-r. bung., furnace heat, $32.50. WA. 7264.

DRUID HILLS, 948 Oakdale Rd.—House for lease. 5 bedrms. DE. 2820-J.

8 RMS., 2 baths, furnace, double garage, $35. WA. 2478.

Houses for Rent Fur. or Unfur. 77B

9 RMS., 3 baths, furnished $90; unfurnished $75. 872 West Peachtree. HE. 0466. Refs.

REAL ESTATE FOR RENT

Houses for Rent (Colored) 78

4-ROOM bungalow, splendid condition. Rear of 720 Lee, 2 blocks from Lee and Gordon. Special price. RA. 0807.

Office Space for Rent 78A

THE RED ROCK BUILDING
CONVENIENTLY located, modern, attractive plan. It will pay you to inquire. MA 6213.
Garlington-Hardwick Co.
207 Red Rock Bldg

THE MOST COMPLETE SECRETARIAL SERVICE IN THE SOUTH. DESK SPACE, OFFICES, PUBLIC STENOGRAPHERS, NOTARY PUBLIC, DIRECT MAIL CREATED AND EXECUTED. 724 FIRST NATIONAL BANK. WA. 1693.

OFFICES, DESK SPACE, SECRETARIAL SERVICE 1314 RHODES-HAVERTY BD.

PRIVATE OFFICE OR DESK SPACE PHONE, ETC. 540 HURT BLDG.

WILL sublet furn office or sell furniture cheap. 310 Palmer Bldg.

Wanted to Rent 81

WANTED—4 or 5-rm. house, good condition, lights, water. Large lot, within 3 blks. car line. State price and location. Address Y-438, Constitution.

We need nice small houses to rent. W. C. TURNER REALTY CO. WA. 1172.

REAL ESTATE FOR SALE

Brokers in Real Estate R

DRAPER-OWENS CO
519 Grant Bldg. WA. 3657

A. GRAVES sells houses, lots, income property and farms. 172 Auburn Ave.

RANKIN-WHITTEN CO.—Real estate and rents. 141 Carnegie Way, N. W. WA. 0936

HAAS, HOWELL & DODD
Haas-Howell Bldg. WA. 3111

J. R. NUTTING CO., 101 Ga. Sav. Bk Bldg. WA. 0156. Homes and Investments.

BURDETT REALTY CO.
116 Candler Bldg. WA. 1011

SHARP & BOYLSTON
102 Luckie St., N. W. WA. 2930

B. M. GRANT CO.
Realtors. Grant Bldg. WA. 1603

Farms and Lands for Sale 83

FARM lands, best prices, easy terms. H. S. Drake, 1128 First National Bank Bldg.

Houses for Sale 84

North Side

IDEAL FOR CHILDREN
AN exceptional home that is ideal for the family with children of school age. Convenient to grammar and high schools, car line, parks and playground. Extra lot gives total of 120 feet frontage, completely fenced. Three spacious bedrooms, bath and extra lavatory, gas heat. House is in perfect condition. Weather stripped throughout. Financed to 1936. Located in best part of Boulevard Park and priced well below its value at $9,000. Buying this will prove far more economical than renting. Call Mr. Montgomery.
DRAPER-OWENS CO.
Realtors.
519 Grant Bldg. WA. 3657.

7-ROOM BRICK (4 bedrooms), completely furnished in best north side section, with all conveniences. Only $7,250, on terms. Call Padget, WA. 0636.

CHESHIRE BRIDGE ROAD
8 ACRES Good land, good seven-room house, located between Railroad bridge and creek, ideal for dairy or chickens. Plenty of shade and water. Can make attractive terms and price to reliable purchaser. Call Mr. Pickel, WA. 3937 today.
JOHN J. THOMPSON CO.
415 Candler Bldg. Realtors. WA. 3935.

425 CLAIRE DRIVE, N. E.
PONCE DE LEON—Lakeshore section. Beautiful, modern brick home, nearly completed. Attractive floor plan, two baths, large, shaded, elevated lot. Sell "as is," $3,500. Will complete, "modern-to-the-minute," ONLY $5,100. See Mr. Scott today, DE. 2670-J, or Geo. C. Fife & Co., 915 C. & S. Bank Bldg., WA. 3661.

CLAIRE DRIVE, N. E.
SAVE $1,500 and acquire real high-class home same time. Unfinished brick home, three bedrooms, two baths, large elevated wooded lot. Very unusually interesting proposition. Get in touch with Mr. Scott, WA. 3661, DE. 2670-J. Geo. C. Fife & Co., 915 C. & S. Bank Bldg.

Peachtree Road Section
WEST OF PEACHTREE, near transportation, schools, stores, all conveniences. Seven large rooms, two tile baths. Priced to sell. Terms. Call WAlnut 7166, or, nights, Morris, HEmlock 9822-W.
Southern Loan & Insurance Co.

MOST desirable two-story brick, modern, 4-bedroom home, large, elevated lot, excellent North Side location. Offered $18,000. Must immediately sacrifice, $7,000. Address C-411, Constitution.

GARDEN HILLS brick bungalow, $5,500 Easy terms. Adams-Cates Company WA 5477 Volunteer Bldg.

NEAR Boys' High, 9 rooms, arranged 2 families; east front. $3,250. Mr. Evans, WA. 1511.

Decatur

718 S. McDONOUGH ST.
Open Today—Lighted Tonight
HANDSOME, modern brick home, six large rooms, three bedrooms, ample closets, very attractive floor plan. Built for home, best material and workmanship. Best buy in Decatur for $4,500. Don't fail to inspect at once. All cash or reasonable terms. Geo. C. Fife & Co., WA. 3661. DE. 1649-M.

$3,750—Modern 6-room brick bungalow, all conveniences. Lot 60x280. Good location. Any reasonable terms.
$3,500—5-room frame bungalow, Ponce de Leon Ave. Schools, stores and cars convenient. Good lot 50x200. Attractive terms. Mr. Metcalf, today DE. 0741-M.
B. M. GRANT CO.
Realtors. Grant Bldg. WA. 1603.

718 S. McDONOUGH ST.
OPEN today, lighted tonight. Handsome, well-built modern brick home, fine condition, attractive floor plan, large rooms. Former value, $7,500. For quick action, special, $4,500. Cash or reasonable terms. Geo. C. Fife, WA. 3661, DE. 1649-M.

Avondale

"TWIN GABLES"
18 Covington Road
HOME of distinction. Near schools, stores, car. Modern red brick, 6 large rooms and bfst. Three front entrances, red tile terrace, level 65-ft. lot. Cost $9,500, recently rented $60 mo. Pick-up, $4,750. All cash or small cash, equal monthly notes same as rent until paid in full. Open today. See at once. Act quickly. Geo. C. Fife, WA. 3661. DE. 1649-M.

West End

NO LOANS
LOVELY six-room red brick in neighborhood of new homes. Large day light basement. Dandy lot. Concrete street. A really good buy. Small cash payment balance in one note. DE. 4134.

Woman Seeks $3,000,000 Given Away by Mother

CHICAGO, June 12.—(AP)—A treasure hunt for $3,000,000 given away by an allegedly insane woman starts this week in probate court.

The amazing story was revealed today by attorneys for Mrs. Florence Sears. She is seeking to recover assets of the estate of her elderly mother, Mrs. Lydia Norman, now in an asylum.

Mrs. Norman gave 10,000 acres of land in Georgia worth $300,000 to a casual acquaintance, Attorney Robert S. Lee said; she made a Chicago woman a present of a $150,000 library, and gave another woman jewelry valued at $300,000.

Civil suits will be started against all of the persons who received large gifts from Mrs. Norman, Attorney Lee said.

GEORGIA R. R. ANNOUNCES ONE CENT PER MILE EXCURSION JUNE 18TH.
Round-trip Augusta $3.42, Columbia $4.98, Charleston $6.18. Also rates to many other points. Tickets limited June 26th returning. Phone WA. 2726, WA. 3666.—(adv.)

REAL ESTATE FOR SALE

Houses for Sale 84

West End

LOCATED JUST RIGHT
NO LOAN $2,350—$350 cash, $25 mo. Between Gordon and Lucile, one block of Gordon. Six rooms, good condition, paved street. It should sell at first sight.
JOHN J. THOMPSON CO.
415 Candler Bldg. Realtors. WA. 3935.

Sylvan Hills

1763 SYLVAN RD.—Elevated, east front, corner lot; beautiful shrubbery; 6-r. brick. With a little cash you can pay $45 mo. until paid. Will rent with privilege of buying. P. B. Hopkins, Palmer Bldg.

College Park

5-RM. frame, $1,100; $95 cash, bal. $16 mo. No loan. O. M. Haire & Son, CA. 1411; eve. CA. 1553.

Hapeville

FIVE-ROOM bungalow, all conveniences, first-class condition, paved street, level lot, 50x284; small orchard. Bargain $1,500, $100 cash, $20 month. No loan. John Low Smith or Geo. C. Fife, 915 C. & S. Bank Bldg., WA. 3661, DE. 1649-M.

Miscellaneous

HOMES ON EASY PAYMENTS
JEFFERSON MORTGAGE CO WA 0814

HOUSES FOR SALE—TO BE WRECKED. JA. 7894-W.

Lots for Sale 85

NORTH SIDE
ON Dunwoody Road, near Brookhaven Club, lot 100x500 feet. Half price for a few days. Call Padgett, WA. 0636.
Rankin-Whitten Realty Co.

FOR 1-3 OF COST
I WILL sell a dandy building lot, 75x190, in Decatur. Curbing, sidewalk, sewer, water, lights; near cars and school in Oakhurst section. Sold for $1,250 in 1925. Responsible party can buy this lot for $400—$50 cash, $10 mo.; some discount for cash. Why pay rent all your life—buy this lot and get ready to own your home. Call WA. 3936 and I will be glad to show you this bargain.

Property for Colored 86

HOMES and investments, west side and fourth ward, at bargain prices. Call MA. 9743.

Suburban—For Sale 87

6 ROOMS, corner Johnson road and Sims Ave., near River car line. For sale, $25 a month. Call Mr. Russell. WA. 2181.

MUST sacrifice at once 400a, 16m Atl hw $17 a. Owner Address B-219, Constitution

CRYSTAL LAKES—3 mi. east College Pk., summer camps. Geo. C. Kalb, JA. 7872.

BEAUTIFUL 5-acre tract, paving electricity schools, close in. Forkner, DE 3579

Wanted—Real Estate 89

WE do not advise selling property at present prices. However, if you must sell, we can render exceptional service. Call us if you want to buy, sell or exchange.
JOHN J. THOMPSON CO.
415 Candler Bldg. Realtors. WA. 3935.

I HAVE $6,000 cash and an 8-unit apt. with no loan and electrical refrigeration to trade for larger apt. Address Y-435, Constitution.

CLASSIFIED DISPLAY

Electrical Work

Still Looking At You

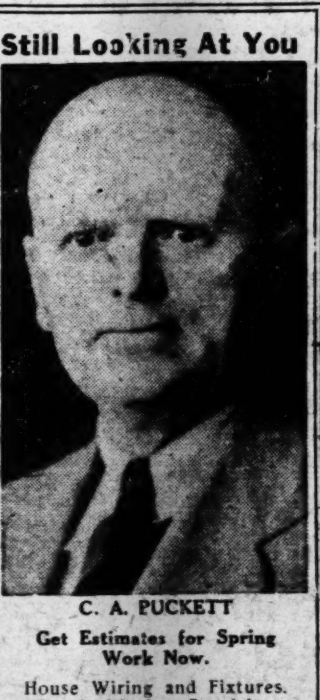

C. A. PUCKETT
Get Estimates for Spring Work Now.
House Wiring and Fixtures.
Repair Work a Specialty.
18 ROSWELL RD. CH. 3622
RES. PHONE CH. 1368

Cross Sections of Life In Gate City of South

Governor Richard B. Russell Jr., Lawrence Camp attorney-general and chairman of the state democratic executive committee, and Mayor James L. Key will be the guests of honor at a dinner at the Piedmont hotel Wednesday night to be given all members of the city democratic executive committee, it was announced by Dr. Samuel Green, chairman of the local group. All members of the city committee and newspapermen have been invited.

Alumni of Fulton High school will hold a dinner-dance at the Ansley hotel Wednesday evening, June 22, according to Eldon Lindsey, of Dunwoody, president of the alumni association. The purpose of the dinner-dance is to keep the alumni in closer touch with each other for working out the plans of the association.

Fourth annual assembly of the Georgia branch of the Sons and Daughters of Pilgrims will be held Friday, June 17, at the Henry Grady hotel, it was announced Saturday. The convention will begin at 10 o'clock in the morning. Leading Georgians and Atlantans will speak and officers and chairman will make their yearly reports, following which a luncheon will be served.

Alpha Iora Kappa fraternity will hold its tenth annual convention at the Georgian Terrace hotel June 22, 23 and 24, according to an announcement by the Atlanta Convention and Tourist bureau. About 60 delegates are expected. Two business sessions, a delegates' dinner, a stag bridge tournament and a day of sports will be features of the convention.

Preparations for the annual convention of the American Home Economics Association, which will bring from 1,500 to 2,000 leaders to Atlanta June 20-25, have begun, according to Walker Lee, superintendent of the Atlanta auditorium.

Burglaries reported to police Sunday included theft of $40 worth of tobacco from a Rogers store at 766 Confederate avenue, and the robbery of telephone pay stations at gasoline filling stations located at the following places: 99 Houston street, Edgewood and Piedmont avenues, Houston street and Piedmont avenue, Courtland and Houston, and Courtland and Harris streets.

Dr. O. P. Gilbert, editor of The Christian Index, will lead a special service of prayer for home and foreign missions at the Druid Hills Baptist church at 8 o'clock Wednesday night.

Dr. Louie D. Newton, Georgia member of the executive committee of the Southern Baptist convention, will leave Tuesday for Nashville, Tenn., to attend an important session of the committee to which representatives of the various agencies of the convention will bring budgetary matters for the coming conventional year.

Rev. E. M. Altman, pastor of the Grant Park Baptist church, is assisting the Rev. A. L. Flury, pastor of the Lakewood Heights Baptist, in a revival at the latter church. The Rev. Altman will preach at the services this week.

South Side Civic Federation will hold its regular monthly meeting in the council chamber at the city hall at 7:45 o'clock Thursday night. Those residents of the south side attending will hear committee reports on county affairs, streets, parks, playgrounds, and other matters of interest to residents of that section, according to W. T. Harrison, president.

Memorial address of the Brotherhood of Railway Trainmen and the auxiliary was delivered Sunday afternoon by Judge John Cone, of the recorders' court, at the Capitol View Methodist church.

Woodlawn Presbyterian church will begin its annual vacation Bible school at 9 o'clock this morning at the church. Boys and girls between the ages of 5 and 14 are invited to attend. A program of Bible study, music, and games will be given each day.

Revival meeting was begun Sunday morning at the Grant Park Christian church. The Rev. Woodrow Perry, of the Cincinnati Bible seminary, opened the meeting and will continue after the meeting is over as pastor of the church.

W. M. U. of the Kirkwood Baptist church, will hold its regular business meeting at the church this afternoon.

Capitol View Baptist church opened its revival meeting Sunday with Dr. J. E. Sammons, pastor of the Vineville Baptist church of Macon, and president of the Georgia Baptist convention, conducting the services. The meetings will continue throughout the week.

Life of Albert Lebrun, president of France, will be the subject of a talk by Charles Loridans, French consul to Atlanta, at Emory University Thursday afternoon. This will be the first of the Thursday afternoon French programs to be held there during the summer. The meeting will begin at 4 o'clock in the Theology building.

Baby health clinics for children under four years of age will be held this week, according to Dr. J. P. Kennedy, city health officer, in the following places: Monday, Stewart Avenue nursery; Tuesday, Peeples and Luckie Street schools; Wednesday, J. C. Harris and Fulton Cotton Mill schools; Thursday, Andrew Stewart nursery, and Friday, Kirkwood school. The clinics begin at 1:30 each afternoon.

Revival services began at Wesley Memorial Methodist church Sunday and will continue for two weeks. They are being conducted by Dr. Charles F. Weigle, evangelist of Sebring, Fla. Carl Millard, church organist, is in charge of the musical programs.

Baskets of flowers were presented to the Rev. Adiel J. Moncrief, pastor of the Oakland City Baptist church, Sunday morning in honor of his third anniversary as pastor of the church. Much progress has been made in the church's affairs in the last three years according to G. Everett Millican, chairman of deacons, including increased membership and a new Bible school building.

Directed by E. E. Treadwill, a daily vacation Bible school will begin at 9 o'clock this morning at Gordon Street Presbyterian church and will continue through June 24, it was announced.

Davison-Paxon Company will hold its annual picnic and outing for employes at Lakewood park Saturday night, it was announced by Oscar Mills, general manager for Southeastern Fair Association. The picnic is one of the park's features every summer and elaborate plans for entertainment are being made, it is said.

Boy Scout Troop No. 7, Decatur, will leave early today for a two-week vacation outing at Lake Emory, near Franklin, N. C. Thirty-two members of the troop are to take part in the outing, under leadership of Scoutmaster Harold Bush, and with Jack Taylor, Louis Barnes and Pat Summer all as junior assistant scoutmasters.

Organization of an advertising club for the various shoe repair shops of Atlanta will be considered at a called meeting of repairers, to be held at 8 o'clock tonight at the Chamber of Commerce building. At the meeting plans will be perfected for permanent organization of an association to stimulate business in the shoe repair industry.

Fire Calls.

The following alarms were reported by the fire department Sunday:
1:08 A. M.—159 Ellis street, N. E., residence. Overheated gas stove. No damage.
12:30 P. M.—1442 LaFrance street, residence. Smoke scare.
1:21 P. M.—327 Parkway drive, N. E., apartments. Fire in closet in hall. Carelessness with matches. Slight damage.
3:25 P. M.—536 Decatur street, store. Short circuit in electric wire. Considerable damage.

A. & W. P. R. R. ANNOUNCES ONE CENT PER MILE EXCURSION JUNE 18
Round-trip Montgomery $3.50, Selma $4.50, Mobile $7.08, Pensacola $6.75, New Orleans $9.88. Also rates to many other points. Tickets limited June 26th returning. Phone WA. 2726, MA. 0800.—(adv.)

PRIVATE LOANS
On Diamonds, Watches and Jewelry
W. M. LEWIS & CO.
4TH FLOOR PETERS BLDG.

AUTO PAINTING
Duco and Lacquer finishing. Windshield and Door Glass replaced. Complete trimming dept.
YANCEY BROS.
Established 1912
110 Jackson, N. E. WA. 5074

Receivership's Sale

Under order of Court and subject to the approval of the Court, will be sold on Friday, June 17th, 1932, within the legal hours of sale, at about 10 o'clock a. m., at the store of Cogburn's, Inc., on the Public Square in City of Marietta, Georgia, "Entire stock of goods (Gents' Furnishings), appraised at $2,150, together with fixtures appraised at $150.00, and accounts receivable appraised at $200.00."

Will be sold as the property of Cogburn's, Inc., for liquidation and the purpose of paying indebtedness.

Inventory of stock may be seen at the store of H. A. Ward, (Receiver), Marietta, Ga.

H. A. WARD.
Receiver of Cogburn's, Inc.

LUMBER---MILLWORK
Fix up your home—don't let it run down. Telephone for lumber, brick, screens, paint, cement, roofing, wallboard—any quantity.
CAMPBELL COAL CO.
JA. 5000 240 Marietta, N. W.

MRS. J. S. NICHOLS, CLUBWOMAN, DIES

Prominent Atlantan Was Leader in U. D. C. and Other Organizations.

Mrs. Jennie Belle Nichols, prominent clubwoman of Atlanta for many years and a leader in church affairs, died Sunday night at her residence at 26 Alden avenue, N. W., following an extended illness. She was 61 years old.

A native of Atlanta, Mrs. Nichols had been prominently identified with the United Daughters of the Confederacy and other organizations of that nature for more than 25 years. She was the organizer of the Margaret A. Wilson chapter of the Children of the Confederacy, and was a charter member of the Uncle Remus Memorial Association, in which she was particularly interested.

Mrs. Nichols was active in many charitable organizations and was a leader in the St. Mark Methodist church, in which she had held membership most of her life. She was a member of the St. Mark Missionary Society and of Mrs. Alonzo Richardson's Sunday school class at the church.

Funeral services for Mrs. Nichols will be held Tuesday at the St. Mark church. The pastor, Dr. S. H. C. Burgin, and the Rev. S. P. Wiggins will conduct the services. Burial will be in Crown Hill cemetery. Members of the various organizations to which she belonged will form honorary escorts at the rites as a mark of tribute to one of their most ardent workers.

Surviving are her husband, J. S. Nichols, who has resided in Miami, Fla., for the last several years because of his health, and five daughters, Mrs. H. E. Mayfield, Mrs. Lucien Harris Jr. and Mrs. Charles Pearson, of Atlanta, and Mrs. C. L. Duval, of Austin, Texas, and Mrs. J. A. Minor, of Cleveland, Ohio, and six grandchildren. Awtry & Lowndes are in charge of the arrangements. Time of the funeral will be announced later.

Killed by Subway.

NEW YORK, June 12.—(AP)—Daingerfield Dillingham, 32, son of an old Virginia family, was killed when he jumped or fell in front of a subway train as it entered the 51st street station of the Lexington avenue line today.

Lodge Notices.

A regular assembly of Euclid Council No. 33, R. & S. M., will be held in W. D. Luckie Masonic Temple on Monday night, June 13th, beginning at 7 o'clock sharp. All the degrees of the Council will be conferred in full dramatic form. All qualified Companions are cordially invited to meet with us.
P. A. WHITEHEAD, Ill. Master.
J. A. BISHOP, Recorder.

The regular convocation of Mount Zion Chapter No. 16, R. A. M., will be held at the Masonic Temple this (Monday) evening, June 13th, at 7:30 o'clock. All Royal Arch Masons cordially invited.
BYRON L. MILLING, H. P.
BARTIS E. GOODMAN, Sec'y.

The regular convocation of Mt. Hermon Chapter No. 110, R. A. M., will be held in the lodge room at Buckhead this (Monday) evening, June 13, 1932, at 7:30 o'clock. The Mark Master degree will be conferred. All duly qualified visiting brethren fraternally invited to meet with us. By order of
RALPH E. SIMS, H. P.
A. W. WHITE, Sec.

The regular communication of College Park Lodge No. 454, F. & A. M., will be held in the Masonic Temple at College Park this evening, June 13th, at 8 o'clock. There will be no work in the degrees but a special program under direction of the committee on Masonic education. Brother Edward P. King, 33d degree Mason and general secretary of the Scottish Rite bodies of Atlanta, will be principal speaker. The program will be followed by refreshments. All qualified brethren are cordially invited to attend. By order of
R. F. LOVE, W. M.
J. F. BRADLEY, Secretary.

The regular communication of Oakland City Lodge No. 373, F. & A. M., will be held this evening in its hall, 1171 Lee street, S. W. Lodge opens at 7:30 p. m. After a brief business session J. E. Thrift, Senior Warden, will tell of trip to Alexandria and other points. All duly qualified Masons are cordially invited to attend. By order of
PLEMAN F. FOLDS, W. M.
JAS. CHAPMAN, Acting Sec'y.

The regular communication of Hapeville Lodge No. 590, F. & A. M., will be held this (Monday) evening at 8 o'clock. Visitors are cordially invited. By order of
J. M. R. WARREN, W. M.
C. FRANK MOORE, Sec'y.

The regular meeting of Georgia Tent No. 3, the Maccabees, will be held in its hall, 160 Central avenue, third floor Red Men's Wigwam, this (Monday) evening at 7:30 o'clock. All members are urged to be present and visiting members will receive a cordial welcome.
E. D. DODSON, Commander.
C. E. BROMLEY, Record Keeper.

TO ALL PERSONS IN ANY WAY CONCERNED WITH THE AFFAIRS OF THE
SOUTHERN SURETY COMPANY
OF NEW YORK:

Notice is hereby given:

I. The undersigned as Superintendent of Insurance of the State of New York has been directed by an order of the Supreme Court made on the 22d day of March, 1932, and entered in the office of the Clerk of the County of New York on the same day to take possession of the property and liquidate the business of the Southern Surety Company of New York pursuant to Article XI of the Insurance Law. The undersigned has duly appointed RICHARD A. BRENNAN, Special Deputy Superintendent of Insurance, as his agent to liquidate the business of said company and all matters relating to said company should be transacted with the said RICHARD A. BRENNAN, at his office at 111 John Street, New York, N. Y.

II. It has been adjudicated by said order under Section 424 of the Insurance Law that said Southern Surety Company of New York is insolvent. Such order also dissolves said company.

III. All persons indebted to said company in any manner or having any property of said company in their possession are hereby required forthwith to render an account of all such debts and to pay the same and to deliver such property all to the said RICHARD A. BRENNAN at the above address.

IV. All persons having unsatisfied claims of any character against said company are hereby required pursuant to said order and to Section 424 of the Insurance Law to file duly verified proof of such claims within seven months of the entry of said Order of Liquidation. The last day for the filing of claims is October 22nd, 1932. Blank proofs of claim will be furnished upon request.

V. Claims duly presented and expenses will be determined and all assets of the company distributed, in accordance with Section 426 of the Insurance Law without further notice to persons failing to comply with the directions herein contained.

Dated, New York, N. Y., March 22nd, 1932.
GEORGE S. VAN SCHAICK,
Superintendent of Insurance of the State of New York.
RICHARD A. BRENNAN,
Special Deputy Superintendent of Insurance, 111 John Street, New York, N. Y.
HOWARD C. SPENCER,
Attorney for Liquidator, 111 John Street, New York, N.Y.

In Memoriam.

In sad but loving memory of my darling husband, Eugene Hudson Nardin, who died three years ago today, June 13, 1929.
MRS. E. H. NARDIN.

Office of Constructing Quartermaster, Maxwell Field, Montgomery, Alabama. Sealed proposals will be received here until 10 A. M., C. S. T., July 12, 1932, and then opened, for the construction of Roads, Sidewalks and Driveways in the Officers' Area at Maxwell Field, Alabama. Plans and specifications may be obtained from this office by deposit of $5.00.

MORTUARY

MRS. NELL BRYANT.

Mrs. Nell Bryant, 25, of 5 Ridgeway avenue, died Sunday afternoon at the residence following a brief illness. She is survived by her husband, R. R. Bryant; two sons, Rufus R. and Ralph Lamar Bryant; daughter, Patsy Ruth Bryant; her parents, Mr. and Mrs. P. L. Underwood, and two brothers, Charles and Claude Underwood, and a sister, Mrs. Velma Echols, of Atlanta. Funeral services are to be held at 2 o'clock this afternoon at the Underwood Methodist church, with the Rev. W. S. Pruitt officiating. Interment will be in the Sandy Springs cemetery. Awtry & Lowndes are in charge.

PERCY B. MASON.

The funeral of Percy B. Mason, 42, who died Saturday in Ashville, N. C., will be held at 9:30 o'clock this morning at the Sacred Heart church, with the Rev. Father John Emmerth officiating. Interment will be in Greenwood cemetery. Mr. Mason was, until he was taken ill two years ago, chief clerk of the Railway Express Company at Norfolk, Va. He is survived by his wife, a son, two daughters, a brother and two brothers-in-law. Sam Greenberg & Co. in charge.

MRS. W. EUGENE RICHARDSON.

Funeral services were conducted Sunday afternoon at the Spring Hill chapel of H. M. Patterson & Son for Mrs. W. Eugene Richardson, mother of Nolen Richardson, widely known baseball player, who died Saturday at a private hospital. Dr. Samuel Senter officiated and burial was in West View cemetery. Mrs. Richardson was well known in Atlanta and had resided here for many years. Her husband was former manager of the Brookhaven Country Club. She resided at 21 Peachtree place.

MRS. TILLIE R. HARRINGTON.

Mrs. Tillie R. Harrington, widow of Homer R. Harrington, of 1478 Mozley place, died Sunday morning at a private hospital. She was 56 years old. Funeral services are to be conducted at 2 o'clock this afternoon at the Spring Hill chapel of H. M. Patterson & Son. Dr. J. F. Edne will officiate. The body will be taken at 6 o'clock tonight to St. Louis, Mo., for interment. Surviving are two sons, Kenneth Harrington and Homer R. Harrington, both of Atlanta, and two brothers, Lewis and Howard Proehl, of Peoria, Ill. Mrs. Harrington formerly resided in St. Louis.

MRS. W. J. HUDSON.

Mrs. W. J. Hudson, 79 years old, of 212 Atlanta avenue, Decatur, died Sunday afternoon at the residence after an extended illness. Private funeral services will be conducted this afternoon at the graveside in Oakland cemetery. The Rev. Wade Boggs will officiate. Mrs. Hudson is survived by two sons, C. S. Hudson, of Washington, D. C., and H. G. Hudson, of Mobile, Ala., and one brother, Arthur Wilson, of Brooklyn, N. Y. H. M. Patterson & Son are in charge.

Funeral Notices.

MASON—Funeral service for Mr. Percy B. Mason will be held today (Monday) morning at 9:30 from the Sacred Heart church. Rev. Father John Emmerth will officiate. Interment Greenwood cemetery. Sam Greenberg & Co. Raymond Bloomfield in charge.

BRAND—Mr. J. W. Brand, age [illegible] died at his home in Auburn, Ga., Sunday afternoon. He is survived by his widow and three sisters, Mrs. E. H. Buchanan, of Lawrenceville, Ga.; Mrs. C. J. Ewing, of Atlanta, and Mrs. Jack Freeman, of Lawrenceville, Ga. Funeral services will be held Tuesday morning, June [illegible] 1932, at 11 o'clock, eastern standard time, from New Hope church near Lawrenceville, Ga. Rev. J. [illegible] Smith will officiate. F. Q. Sammon.

NICHOLS—Died Sunday evening at the residence, 26 Alden avenue, N. W., Mrs. Jennie B. Nichols, in her 61st year. Surviving besides her husband, J. S. Nichols, are five daughters, Mrs. C. L. Duval, Austin, Texas; Mrs. Hubert E. Mayfield, Mrs. Lucien Harris Jr. and Mrs. Charles Pearson, all of Atlanta, and Mrs. J. A. Minor, Cleveland, Ohio; two sisters, Mrs. C. L. Hancock and Mrs. J. H. Harbuck; one brother, Mr. G. W. Grubbs, all of Atlanta. Funeral will be announced later by Awtry & Lowndes Co.

HARRINGTON—Died, Mrs. Tillie R. Harrington, of 1478 Mozley place, June 12, 1932. She is survived by her sons, Mr. Kenneth E. Harrington and Mr. Homer K. Harrington, and brothers, Mr. Lewis Proehl and Mr. Howard Proehl, both of Peoria, Ill. Funeral services will be held this (Monday) afternoon, June [illegible] 1932, at 2 o'clock at Spring Hill. Dr. J. F. Eden will officiate. The remains will be taken to St. Louis, Mo., this (Monday) night, via N. C. & St. L. R. R., at 6:30 o'clock, for interment. H. M. Patterson & Son.

HUDSON—Died, Mrs. W. J. Hudson, 212 Atlanta avenue, Decatur, Ga., Sunday afternoon, June 12, 1932. She is survived by her sons, Mr. C. S. Hudson, Washington, D. C.; Mr. H. G. Hudson, Mobile, Ala.; brother, Arthur Wilson, Brooklyn, N. Y.; grandchildren, William Hudson, Miss Alice Maude Hudson and Miss Sara A. Hudson, all of Trenton, N. J.; also Mrs. W. [illegible] Wilson, Mr. and Mrs. J. S. Dougherty and Mrs. C. E. Kerr, Decatur, Ga. Interment Oakland cemetery (private) Monday afternoon, June 13, 1932. Rev. Wade H. Boggs officiating. H. M. Patterson & Son.

BRYANT—The friends of Mr. and Mrs. R. R. Bryant, Rufus, Ralph and Patsy Ruth Bryant, Mr. and Mrs. P. L. Underwood, Mr. Charles Underwood, Mr. and Mrs. Claude Underwood and Mr. and Mrs. E[illegible] Echols are invited to attend the funeral of Mrs. R. R. Bryant today (Monday) afternoon at 2 o'clock from the Underwood Methodist church. Rev. W. S. Pruitt and Rev. W. M. Hunton will officiate. The following pall bearers will please assemble at the residence, 5 Ridgeway avenue: Messrs. Fred Underwood, Thomas Mays, J. B. Goddard, C[illegible] Bryant, Lynn Bryant and [illegible] Hunter. Interment Arlington cemetery. Awtry & Lowndes, Foster Hunter in charge.

Beautiful Lots in WEST VIEW
$150.00 and Up
Reasonable Terms
Visitors Always Welcome
West View Cemetery Association
45 Walton Street WAlnut 0[illegible]

HOWELL, HEYMAN BOLDING
LAWYERS
Albert Howell, Arthur Heyman, Mark Bolding, Hugh Howell, Herman Heyman, W. P. Bloodworth
506 TO 520 CONNALLY BLDG. ATLANTA, GA.

(COLORED.)

JONES—Mr. Lee Jones passed away June 12. Funeral arrangements pending. Murdaugh Bros.

JACKSON—The funeral of Mr. Frank Jackson, 858 Matthews [illegible] announced later. R. C. Tompkins.

ROUSE—Mrs. Pearl Rouse, of [illegible] Thurmond street, N. W., died suddenly Saturday night. Funeral will be announced later. David T. Howard & Co.

CLARK—The many friends and relatives of Mrs. Ellen Clark, of [illegible] Edgewood avenue, N. E., are invited to attend her funeral Tuesday, June 14, at 2 p. m. from the chapel. Interment Lincoln cemetery. Hanley Co.